

HYDRAULIC DIRECTIONAL CONTROL VALVES

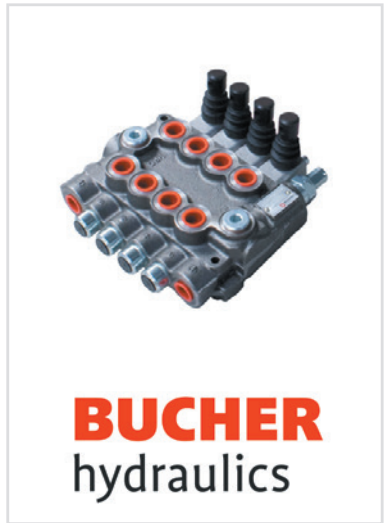

PRODUCT	PAGE
FLOWFIT MONOBLOCK DIRECTIONAL CONTROL VALVES	3
GALTECH MONOBLOCK DIRECTIONAL CONTROL VALVES	18
BUCHER MONOBLOCK DIRECTIONAL CONTROL VALVES	77



QUALITY PRODUCTS



FREE ADVICE



MONOBLOCK DIRECTIONAL CONTROL VALVE



The Flowfit range of Monoblock Valves are simple, compact and heavy duty designed varying up to 1 to 6 sections for open and closed centre hydraulic systems.

The valves are available with parallel or series circuit.

A wide variety of service port valve options.

The applications for these Flowfit Monoblock Valves are commonly used for wood splitters, tractors, farm equipments, small fishing vessels, earth moving machines, lifting equipments, aerial platforms, boom cranes.

SPOOL OPTIONS: Double acting, Single Acting, Motor spool and Float spool

LEVER/CONTROL OPTIONS: Cable Control, Joystick, Pilot Operation, Pneumatic Operation, Electro Over Pneumatic, Direct Acting, Electro- Hydraulic, Cross rod kit

SPRING CAP OPTIONS: Spring return to centre, 1 pos Detent, 3 pos Detent

EXTRAS: Service port reliefs, High pressure carry-over, Electric dump valve



Please note valves will be supplied in original natural cast iron state and not painted yellow and black.

TECHNICAL DATA	GM08	GM10	GM10 90L	GM16
Number of Spools	1-6	1-6	1-6	1-3
Flow Rate	45 L/Min	45 L/Min	90 L/Min	160 L/Min
Max Operating Pressure	315 Bar	315 Bar	315 Bar	250 Bar
Fluid	Mineral Based Oil			
Operating Temperature	-20° to +80°			
Viscosity- Operating Range	From 15 to 75 mm2/s			

TECHNICAL DATA	GM08	GM10	GM10 90L	GM16
Inlet P and Carry Over C	3/8" BSP	1/2" BSP	1/2" BSP	3/4" BSP
Ports A and B	3/8" BSP	1/2" BSP	1/2" BSP	3/4" BSP
Outlet T	3/8" BSP	3/4" BSP	3/4" BSP	1" BSP



3/8" MONOBLOCK CONTROL VALVES, 45 L/MIN

www.flowfitonline.com
TECH. DATA SHEET
DCV23

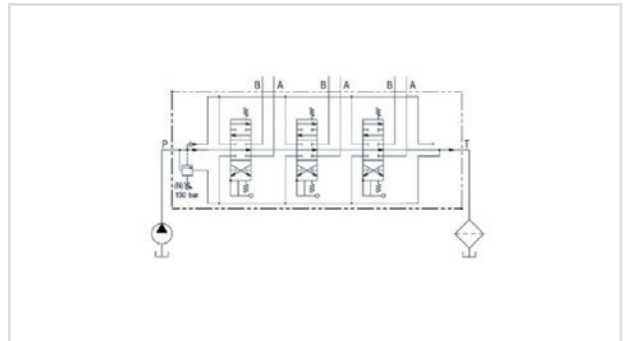

PART NO	DESCRIPTION	MAX PRESSURE BAR	NETT PRICE	
			£ STERLING	€ EUROS
ZZ011699	Flowfit 1 Bank, 3/8" BSP, 45 L/Min Double Acting Cylinder Spool 3 Positions, Spring Return, Lever Operated Hydraulic Monoblock Valve	300	£35.12	€ 39.69
MANUFACTURING ORDER CODE: - SD4-OT-PTAG-G3/8-300BAR				
FLOWFIT 1 BANK, 3/8" BSP, 45 L/MIN DOUBLE ACTING MONOBLOCK VALVE X 5				
FF011699/5	Flowfit 1 Bank, 3/8" BSP, 45 L/Min Double Acting Cylinder Spool 3 Positions, Spring Return, Lever Operated Hydraulic Monoblock Valve	300	£137.81	€ 155.73

FM08 SERIES



PART NO	DESCRIPTION	MAX PRESSURE BAR	NETT PRICE	
			£ STERLING	€ EUROS
ZZ002766	Flowfit 1 Bank, 3/8" BSP, 45 L/Min Double Acting Cylinder Spool 3 Positions, Spring Return, Lever Operated Hydraulic Monoblock Valve	250	£35.12	€ 39.69

MANUFACTURING ORDER CODE: -
45L FW08/1-P(X-100)/1CP8L/PSL1

GM08 SERIES



PART NO	DESCRIPTION	MAX PRESSURE BAR	NETT PRICE	
			£ STERLING	€ EUROS
45100	Flowfit 1 Bank, 3/8" BSP, 45 L/Min Double Acting Cylinder Spool 3 Positions, Spring Return Hydraulic Monoblock Valve	315	£45.59	€ 51.52

MANUFACTURING ORDER CODE: -
45L GM08/1-P(X-100)/18L/AET-PSL3

Please note valves will be supplied in original natural cast iron state and not painted yellow and black.



PART NO	DESCRIPTION	MAX PRESSURE BAR	NETT PRICE	
			£ STERLING	€ EUROS
45200	Flowfit 2 Bank, 3/8" BSP, 45 L/Min Double Acting Cylinder Spool 3 Positions, Spring Return Hydraulic Monoblock Valve	315	£63.51	€ 71.77

MANUFACTURING ORDER CODE: -
45L GM08/2-P(X-100)/18L/18L/AET-PSL2

Please note valves will be supplied in original natural cast iron state and not painted yellow and black.



PART NO	DESCRIPTION	MAX PRESSURE BAR	NETT PRICE	
			£ STERLING	€ EUROS
45300	Flowfit 3 Bank, 3/8" BSP, 45 L/Min Double Acting Cylinder Spool 3 Positions, Spring Return Hydraulic Monoblock Valve	315	£93.79	€ 105.98

MANUFACTURING ORDER CODE: -
45L GM08/3-P(X-100)/18L/18L/18L/AET-PSL2

Please note valves will be supplied in original natural cast iron state and not painted yellow and black.



PART NO	DESCRIPTION	MAX PRESSURE BAR	NETT PRICE	
			£ STERLING	€ EUROS
45400	Flowfit 4 Bank, 3/8" BSP, 45 L/Min Double Acting Cylinder Spool 3 Positions, Spring Return Hydraulic Monoblock Valve MANUFACTURING ORDER CODE: - 45L GM08/4-P(X-100) /18L/18L/18L/18L/AET-PSL2	315	£118.09	€ 133.45

Please note valves will be supplied in original natural cast iron state and not painted yellow and black.



PART NO	DESCRIPTION	MAX PRESSURE BAR	NETT PRICE	
			£ STERLING	€ EUROS
45500	Flowfit 5 Bank, 3/8" BSP, 45 L/Min Double Acting Cylinder Spool 3 Positions, Spring Return Hydraulic Monoblock Valve MANUFACTURING ORDER CODE: - 45L GM08/5-P(X-100) /18L/18L/18L/18L/18L/AET-PSL2	315	£143.44	€ 162.09

Please note valves will be supplied in original natural cast iron state and not painted yellow and black.



PART NO	DESCRIPTION	MAX PRESSURE BAR	NETT PRICE	
			£ STERLING	€ EUROS
45600	Flowfit 6 Bank, 3/8" BSP, 45 L/Min Double Acting Cylinder Spool 3 Positions, Spring Return Hydraulic Monoblock Valve MANUFACTURING ORDER CODE: - 45L GM08/6-P(X-100) /18L/18L/18L/18L/18L/18L/AET-PSL2	315	£174.52	€ 197.21

Please note valves will be supplied in original natural cast iron state and not painted yellow and black.

FLOWFIT®

1/2" MONOBLOCK CONTROL VALVES, 45 L/MIN

GM10 SERIES

www.flowfitonline.com
TECH. DATA SHEET
DCV23

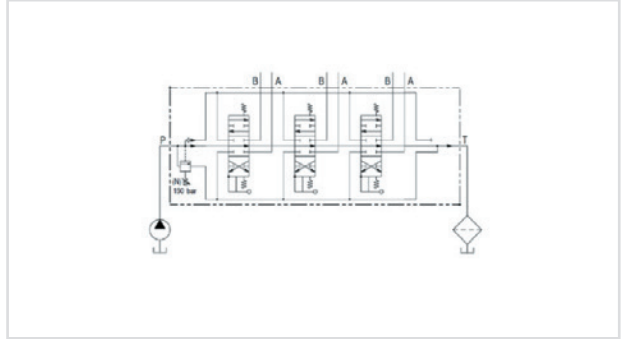

PART NO	DESCRIPTION	MAX PRESSURE BAR	NETT PRICE	
			£ STERLING	€ EUROS
35001	Flowfit 1 Bank, 1/2" BSP, 45 L/Min Double Acting Cylinder Spool 3 Positions, Spring Return Hydraulic Monoblock Valve, Without HPCO option	315	£41.67	€ 47.09

MANUFACTURING ORDER CODE: -
45L FW10/1-P(X-100)/1CP8L/PSL3



PART NO	DESCRIPTION	MAX PRESSURE BAR	NETT PRICE	
			£ STERLING	€ EUROS
45101	Flowfit 1 Bank, 1/2" BSP, 45 L/Min Double Acting Cylinder Spool 3 Positions, Spring Return Hydraulic Monoblock Valve	315	£49.32	€ 55.73

MANUFACTURING ORDER CODE: -
45L GM10/1-P(X-100)/18L/AET-PSL3 45101



PART NO	DESCRIPTION	MAX PRESSURE BAR	NETT PRICE	
			£ STERLING	€ EUROS
45201	Flowfit 2 Bank, 1/2" BSP, 45 L/Min Double Acting Cylinder Spool 3 Positions, Spring Return Hydraulic Monoblock Valve	315	£67.26	€ 76.01

MANUFACTURING ORDER CODE: -
45L GM10/2-P(X-100)/18L/18L/AET-PSL3 45201



PART NO	DESCRIPTION	MAX PRESSURE BAR	NETT PRICE	
			£ STERLING	€ EUROS
45301	Flowfit 3 Bank, 1/2" BSP, 45 L/Min Double Acting Cylinder Spool 3 Positions, Spring Return Hydraulic Monoblock Valve	315	£97.07	€ 109.69

MANUFACTURING ORDER CODE: -
45L GM10/3-P(X-100)/18L/18L/AET-PSL3 45301



PART NO	DESCRIPTION	MAX PRESSURE BAR	NETT PRICE	
			£ STERLING	€ EUROS
45401	Flowfit 4 Bank, 1/2" BSP, 45 L/Min Double Acting Cylinder Spool 3 Positions, Spring Return Hydraulic Monoblock Valve MANUFACTURING ORDER CODE: - 45L GM10/4-P(X-100)/18L/18L/18L/18L/AET-PSL3 45040043	315	£121.76	€ 137.59



PART NO	DESCRIPTION	MAX PRESSURE BAR	NETT PRICE	
			£ STERLING	€ EUROS
45501	Flowfit 5 Bank, 1/2" BSP, 45 L/Min Double Acting Cylinder Spool 3 Positions, Spring Return Hydraulic Monoblock Valve MANUFACTURING ORDER CODE: - 45L GM10/5-P(X-100) /18L/18L/18L/18L/18L/AET-PSL3 45516	315	£147.11	€ 166.23



PART NO	DESCRIPTION	MAX PRESSURE BAR	NETT PRICE	
			£ STERLING	€ EUROS
45601	Flowfit 6 Bank, 1/2" BSP, 45 L/Min Double Acting Cylinder Spool 3 Positions, Spring Return Hydraulic Monoblock Valve MANUFACTURING ORDER CODE: - 45L GM10/6-P(X-100) /18L/18L/18L/18L/18L/18L/AET-PSL3 45060042	315	£178.50	€ 201.71

GM08 & GM10 SPARES







HANDLEVERS

PART NO	DESCRIPTION	NETT PRICE		PART NO	DESCRIPTION	NETT PRICE	
		£ STERLING	€ EUROS			£ STERLING	€ EUROS
30054989	Hydraulic Control Valve Hand Lever, M10 X 200mm, Black Knob, For GM08, GM10 & GT10 Series	£1.92	€ 2.17	ZZ003186	Flowfit Rocker Switch On/Off Detent 2 Position Handlever Microswitch for Solenoid Hydraulic Diverters, M10 Thread Type, 250mm Length	£75.12	€ 84.88
ZZ003185	Flowfit Push Button On/Off Handlever Microswitch for Solenoid Hydraulic Diverters, M10 Thread Type, 250mm Length	£67.52	€ 76.29				

MAIN RELIEF VALVES

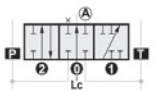
PART NO	DESCRIPTION	NETT PRICE		PART NO	DESCRIPTION	NETT PRICE	
		£ STERLING	€ EUROS			£ STERLING	€ EUROS
30054917	 Type-X Direct Operated PRV for 45-50L	£17.81	€ 20.12	30054913	 Type-V PRV Blanking Plug, O'Ring & Back-up Ring for 45-50L	£5.63	€ 6.36

SPOOLS

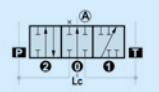
PART NO	DESCRIPTION	NETT PRICE		PART NO	DESCRIPTION	NETT PRICE	
		£ STERLING	€ EUROS			£ STERLING	€ EUROS
30013501	 Type-1 Double Acting Spool for 45L GM	£15.34	€ 17.33	30013507	 Type-3 Single Acting Spool for 45L GM	£16.35	€ 18.47
							
30013503	 Type-2 Motor Spool for 45L GM	£15.34	€ 17.33	30013508	 Type-4 Single Acting Spool for 45L GM	£16.35	€ 18.47
							

LEVER PIVOT BOXES

PART NO	DESCRIPTION	NETT PRICE		PART NO	DESCRIPTION	NETT PRICE	
		£ STERLING	€ EUROS			£ STERLING	€ EUROS
30055071	 L Kit Standard Lever Box for 45L-50L	£6.13	€ 6.93	30024052	 Cap (Spring Cap) 45L-50L	£2.55	€ 2.88

POSITIONER KITS

PART NO	DESCRIPTION	NETT PRICE		PART NO	DESCRIPTION	NETT PRICE	
		£ STERLING	€ EUROS			£ STERLING	€ EUROS
30075420	Type-8EP3 Kit, 12V On/Off Electro Pneumatic Kit 45L-50L	£76.87	€ 86.86	30054944	Type-8 Kit with S.R.I.N.P Double Acting for 45L-50L	£13.13	€ 14.83
							
30075330	Type-8EP3 Kit, 24V On/Off Electro Pneumatic Kit 45L-50L	£76.87	€ 86.86	30054945	Type-8T Kit with S.R.I.N.P Single Acting for 45L-50L	£13.13	€ 14.83
							
30075329	Type-8P Kit, On/Off Pneumatic Kit 45L-50L	£33.75	€ 38.13	30056176	Type-11 Kit Detent in All Positions for 45L-50L	£16.87	€ 19.07
							

TANK OUTLET AND PORT PLUGS

PART NO	DESCRIPTION	NETT PRICE		PART NO	DESCRIPTION	NETT PRICE	
		£ STERLING	€ EUROS			£ STERLING	€ EUROS
30054927	Type-AEK Carryover Closed Centre Fitting for 45L GM	£7.50	€ 8.47	30054926	Type-AE1 Carryover Fitting 1/2" for 45L GM-GMB	£8.44	€ 9.54
							
30056002	Type-AE Carryover Fitting 3/8" for 45L GM-GMB	£7.13	€ 8.06	10590	1/2" BSP Red Plastic Protection Plug	£0.25	€ 0.28
							

CABLE CONTROL

PART NO	DESCRIPTION	NETT PRICE		PART NO	DESCRIPTION	NETT PRICE	
		£ STERLING	€ EUROS			£ STERLING	€ EUROS
30075328	TQ Kit Flexible Cable Connection for 45L-50L	£14.61	€ 16.50	30055092	Type-CG Remote Control Cable, 2.5 Metre	£33.73	€ 38.11
30055086	Type-CG Remote Control Cable, 1 Metre	£24.73	€ 27.94	30055093	Type-CG Remote Control Cable, 3 Metres	£38.06	€ 43.01
30055088	Type-CG Remote Control Cable, 1.5 Metre	£26.97	€ 30.48	30055094	Type-CG Remote Control Cable, 3.5 Metres	£44.96	€ 50.81
30055090	Type-CG Remote Control Cable, 1.75 Metre	£28.13	€ 31.79	30055095	Type-CG Remote Control Cable, 4 Metres	£49.46	€ 55.88
30055091	Type-CG Remote Control Cable, 2 Metres	£29.22	€ 33.02	30056017	Type-JS100 Remote Control Lever Assembly	£40.88	€ 46.19



**1/2" MONOBLOCK
CONTROL VALVES,
90 L/MIN
GM10 SERIES**

www.flowfitonline.com
TECH. DATA SHEET
DCV24

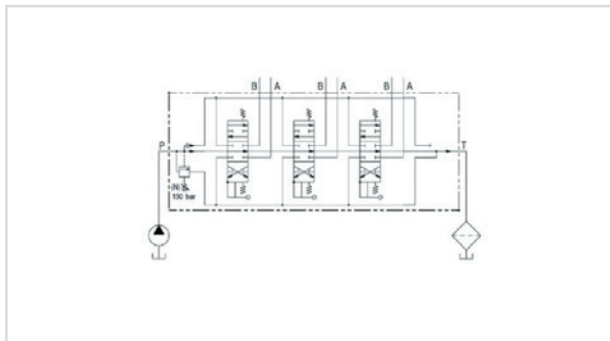

PART NO	DESCRIPTION	MAX PRESSURE BAR	NETT PRICE	
			£ STERLING	€ EUROS
90100	Flowfit 1 Bank, 1/2" BSP, 90 L/Min Double Acting Cylinder Spool 3 Positions, Spring Return Hydraulic Monoblock Valve	315	£88.92	€ 100.48

MANUFACTURING ORDER CODE: -
90L GM10/1-P(X-100)/18L/AET-PSL4

Please note valves will be supplied in original natural cast iron state and not painted yellow and black.



PART NO	DESCRIPTION	MAX PRESSURE BAR	NETT PRICE	
			£ STERLING	€ EUROS
90200	Flowfit 2 Bank, 1/2" BSP, 90 L/Min Double Acting Cylinder Spool 3 Positions, Spring Return Hydraulic Monoblock Valve	315	£108.53	€ 122.64

MANUFACTURING ORDER CODE: -
90L GM10/2-P(X-100)/18L/18L/AET-PSL4

Please note valves will be supplied in original natural cast iron state and not painted yellow and black.



PART NO	DESCRIPTION	MAX PRESSURE BAR	NETT PRICE	
			£ STERLING	€ EUROS
90300	Flowfit 3 Bank, 1/2" BSP, 90 L/Min Double Acting Cylinder Spool 3 Positions, Spring Return Hydraulic Monoblock Valve	315	£149.28	€ 168.68

MANUFACTURING ORDER CODE: -
90L GM10/3-P(X-100)/18L/18L/AET-PSL4

Please note valves will be supplied in original natural cast iron state and not painted yellow and black.



PART NO	DESCRIPTION	MAX PRESSURE BAR	NETT PRICE	
			£ STERLING	€ EUROS
90400	Flowfit 4 Bank, 1/2" BSP, 90 L/Min Double Acting Cylinder Spool 3 Positions, Spring Return Hydraulic Monoblock Valve	315	£191.25	€ 216.11

MANUFACTURING ORDER CODE: -
90L GM10/4-P(X-100)/18L/18L/18L/AET-PSL4

Please note valves will be supplied in original natural cast iron state and not painted yellow and black.



PART NO	DESCRIPTION	MAX PRESSURE BAR	NETT PRICE	
			£ STERLING	€ EUROS
90500	Flowfit 5 Bank, 1/2" BSP, 90 L/Min Double Acting Cylinder Spool 3 Positions, Spring Return Hydraulic Monoblock Valve MANUFACTURING ORDER CODE: - 90L GM10/5-P(X-100) /18L/18L/18L/18L/18L/AET-PSL4	315	£234.29	€ 264.74

Please note valves will be supplied in original natural cast iron state and not painted yellow and black.



PART NO	DESCRIPTION	MAX PRESSURE BAR	NETT PRICE	
			£ STERLING	€ EUROS
90600	Flowfit 6 Bank, 1/2" BSP, 90 L/Min Double Acting Cylinder Spool 3 Positions, Spring Return Hydraulic Monoblock Valve MANUFACTURING ORDER CODE: - 90L GM10/6-P(X-100) /18L/18L/18L/18L/18L/AET-PSL4	315	£277.32	€ 313.37

Please note valves will be supplied in original natural cast iron state and not painted yellow and black.

GM10 SPARES

HANDLEVERS

PART NO	DESCRIPTION	NETT PRICE	
		£ STERLING	€ EUROS
30054989	Hydraulic Control Valve Hand Lever, M10 X 200mm, Black Knob, For GM08, GM10 & GT10 Series	£1.92	€ 2.17

MAIN RELIEF VALVES

PART NO	DESCRIPTION	NETT PRICE	
		£ STERLING	€ EUROS
30054912	Type-X Direct Operated PRV for 80L-90L-100L-120L-150L	£22.50	€ 25.43

HANDLEVERS

PART NO	DESCRIPTION	NETT PRICE		PART NO	DESCRIPTION	NETT PRICE	
		£ STERLING	€ EUROS			£ STERLING	€ EUROS
ZZ003185	Flowfit Push Button On/Off Handlever Microswitch for Solenoid Hydraulic Diverters, M10 Thread Type, 250mm Length	£67.52	€ 76.29	ZZ003186	Flowfit Rocker Switch On/Off Detent 2 Position Handlever Microswitch for Solenoid Hydraulic Diverters, M10 Thread Type, 250mm Length	£75.12	€ 84.88

SPOOLS

PART NO	DESCRIPTION	NETT PRICE		PART NO	DESCRIPTION	NETT PRICE	
		£ STERLING	€ EUROS			£ STERLING	€ EUROS
30013568	Type-1 Double Acting Spool for 90L GM	£20.43	€ 23.09	30013571	Type-2 Motor Spool for 90L GM	£20.43	€ 23.09

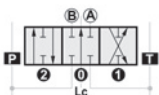

SPOOLS CONT.

PART NO	DESCRIPTION	NETT PRICE		PART NO	DESCRIPTION	NETT PRICE	
		£ STERLING	€ EUROS			£ STERLING	€ EUROS
30013573	Type-3 Single Acting Spool for 90L GM	£21.47	€ 24.26	30013574	Type-4 Single Acting Spool for 90L GM	£21.47	€ 24.26

LEVER PIVOT BOXES

PART NO	DESCRIPTION	NETT PRICE		PART NO	DESCRIPTION	NETT PRICE	
		£ STERLING	€ EUROS			£ STERLING	€ EUROS
30055098	L Kit Standard Lever Box for 90L GM-100L GS-150L GS	£7.16	€ 8.09	30024070	Cap (Spring Cap) 90L-100L-120L-150L	£4.25	€ 4.81

POSITIONER KITS

PART NO	DESCRIPTION	NETT PRICE		PART NO	DESCRIPTION	NETT PRICE	
		£ STERLING	€ EUROS			£ STERLING	€ EUROS
30054947	Type-8T Kit with S.R.I.N.P Single Acting for 90L	£16.87	€ 19.07	30054946	Type-8 Kit with S.R.I.N.P Double Acting for 90L	£16.87	€ 19.07

TANK OUTLET AND PORT PLUGS

PART NO	DESCRIPTION	NETT PRICE		PART NO	DESCRIPTION	NETT PRICE	
		£ STERLING	€ EUROS			£ STERLING	€ EUROS
30054929	Type-AE1 Carryover Fitting 1/2" for 90L GM	£9.19	€ 10.38	10590	1/2" BSP Red Plastic Protection Plug	£0.25	€ 0.28
30054930	Type-AE2 Carryover Fitting 3/4" for 90L GM	£9.57	€ 10.81				

CABLE CONTROL

PART NO	DESCRIPTION	NETT PRICE		PART NO	DESCRIPTION	NETT PRICE	
		£ STERLING	€ EUROS			£ STERLING	€ EUROS
30075398	 TQ Kit Flexible Cable Connection for 90L	£24.37	€ 27.54	30055092	 Type-CG Remote Control Cable, 2.5 Metre	£33.73	€ 38.11
30055086	 Type-CG Remote Control Cable, 1 Metre	£24.73	€ 27.94	30055093	 Type-CG Remote Control Cable, 3 Metres	£38.06	€ 43.01
30055088	 Type-CG Remote Control Cable, 1.5 Metre	£26.97	€ 30.48	30055094	 Type-CG Remote Control Cable, 3.5 Metres	£44.96	€ 50.81
30055090	 Type-CG Remote Control Cable, 1.75 Metre	£28.13	€ 31.79	30055095	 Type-CG Remote Control Cable, 4 Metres	£49.46	€ 55.88
30055091	 Type-CG Remote Control Cable, 2 Metres	£29.22	€ 33.02	30056017	 Type-JS100 Remote Control Lever Assembly	£40.88	€ 46.19



3/4" MONOBLOCK CONTROL VALVES, 80 L/MIN

www.flowfitonline.com
TECH. DATA SHEET
DCV25

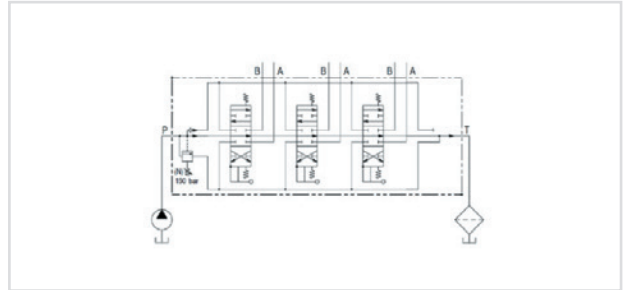

PART NO	DESCRIPTION	MAX PRESSURE BAR	NETT PRICE	
			£ STERLING	€ EUROS
ZZ005421	Flowfit 1 Bank, 3/4" BSP, 80 L/Min, Auto Kick Out, Log Splitter Hydraulic Monoblock Valve	250	£52.95	€ 59.84



3/4" MONOBLOCK CONTROL VALVES, 120 L/MIN GT16 SERIES

www.flowfitonline.com
TECH. DATA SHEET
DCV25

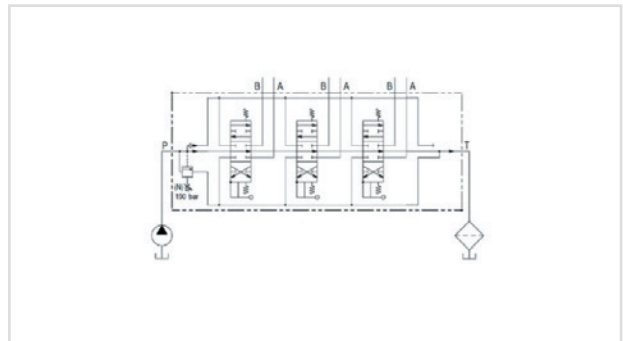

PART NO	DESCRIPTION	MAX PRESSURE BAR	NETT PRICE	
			£ STERLING	€ EUROS
12010012	Flowfit 1 Bank, 3/4" BSP, 160 L/Min Double Acting Cylinder Spool 3 Positions, Spring Return Hydraulic Monoblock Valve, Without HPCO	250	£79.68	€ 90.04
MANUFACTURING ORDER CODE: - 120L GT16/1/P(X-100)/1CP8L-PSL4				

3/4" MONOBLOCK CONTROL VALVES, 160 L/MIN GM16 SERIES



PART NO	DESCRIPTION	MAX PRESSURE BAR	NETT PRICE	
			£ STERLING	€ EUROS
16100	Flowfit 1 Bank, 3/4" BSP, 160 L/Min Double Acting Cylinder Spool 3 Positions, Spring Return Hydraulic Monoblock Valve	250	£255.94	€ 289.21
MANUFACTURING ORDER CODE: - 160L GM16/1-P(X-100)/18L/AET-PSL6				





PART NO	DESCRIPTION	MAX PRESSURE BAR	NETT PRICE	
			£ STERLING	€ EUROS
16200	Flowfit 2 Bank, 3/4" BSP, 160 L/Min Double Acting Cylinder Spool 3 Positions, Spring Return Hydraulic Monoblock Valve	250	£325.12	€ 367.39
MANUFACTURING ORDER CODE: - 160L GM16/2-P(X-100)/18L/18L/AET-PSL6				





PART NO	DESCRIPTION	MAX PRESSURE BAR	NETT PRICE	
			£ STERLING	€ EUROS
16300	Flowfit 3 Bank, 3/4" BSP, 160 L/Min Double Acting Cylinder Spool 3 Positions, Spring Return Hydraulic Monoblock Valve	250	£433.50	€ 489.86
MANUFACTURING ORDER CODE: - 160L GM16/3-P(X-100)/18L/18L/18L/AET-PSL6				

HANDLEVERS

PART NO	DESCRIPTION	NETT PRICE		PART NO	DESCRIPTION	NETT PRICE	
		£ STERLING	€ EUROS			£ STERLING	€ EUROS
30056012	Hydraulic Control Valve Hand Lever, M12 X 225mm, Black Knob	£3.33	€ 3.76	ZZ003186	Flowfit Rocker Switch On/Off Detent 2 Position Handlever Microswitch for Solenoid Hydraulic Diverters, M10 Thread Type, 250mm Length	£75.12	€ 84.88
							
ZZ003185	Flowfit Push Button On/Off Handlever Microswitch for Solenoid Hydraulic Diverters, M10 Thread Type, 250mm Length	£67.52	€ 76.29				
							

SPOOLS

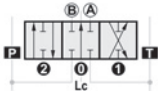
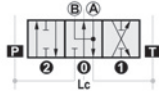
PART NO	DESCRIPTION	NETT PRICE		PART NO	DESCRIPTION	NETT PRICE	
		£ STERLING	€ EUROS			£ STERLING	€ EUROS
30013615	Type-1 Double Acting Spool for 160L GM	£28.59	€ 32.31	30013616	Type-2 Motor Spool for 160L GM	£28.59	€ 32.31
							
							
							

MAIN RELIEF VALVES

PART NO	DESCRIPTION	NETT PRICE	
		£ STERLING	€ EUROS
30054912	Type-X Direct Operated PRV for 80L-90L-100L-120L-150L	£22.50	€ 25.43



LEVER PIVOT BOXES

PART NO	DESCRIPTION	NETT PRICE	
		£ STERLING	€ EUROS
30 05 6010	L Kit Standard Lever Box for GM160L for 160L GM-250L GS	£10.31	€ 11.65



POSITIONER KITS

PART NO	DESCRIPTION	NETT PRICE	
		£ STERLING	€ EUROS
30 05 6011	Type-8T Kit with S.R.I.N.P Single Acting for 160L-250L	£28.13	€ 31.79





PART NO	DESCRIPTION	NETT PRICE	
		£ STERLING	€ EUROS
30 05 6008	Type-11 Kit Detent in all Positions for 160L-250L	£39.38	€ 44.49

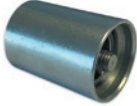



TANK OUTLET AND PORT PLUGS

PART NO	DESCRIPTION	NETT PRICE	
		£ STERLING	€ EUROS
30054994	Type-AET Open Centre Fitting for 160L GM	£4.68	€ 5.29
30054932	G3/4" Carry Over Plug 160L GM	£11.25	€ 12.71



PART NO	DESCRIPTION	NETT PRICE	
		£ STERLING	€ EUROS
10731	3/4" BSP Red Plastic Protection Plug	£0.35	€ 0.40





MONOBLOCK DIRECTIONAL CONTROL VALVES



- High technical performances granting larger application range.
- Special high resistance cast-iron body, suitable for high working pressures.
- Nickel-plated offering granting long working life under high pressure conditions (see attached scheme).
- Standard circuit in parallel grants simultaneous operations, and due to negative overlaps and dedicate metering, there is proportional movement at the working ports.
- Minimal internal leakages.
- Interchangeability of the spools also with the ones of the sectional valves with "parallel" or "single" scheme
- Possibility to reverse the control side, turning the spool of 180° permits uni cation, versatility and low value of some parts in stock.
- Free movement version "Y shape" allows high oil ow with low pressure drops, in relation with the small dimensions of the control valves.
- Above features not valid for Q35 having positive overlap. The Q35 spools are interchangeable.

NOTES FOR DIRECTIONAL CONTROL VALVES ASSEMBLY

- The three feet of the valve must always and perfectly rest on a 180° degree at surface.
- No conical nipples with JIC thread must be used.
- Before painting the control valve, do not use diluents or any products that could damage rubber parts.

	Q35	Q15	GMV15	Q25	Q45	Q65	Q75	Q95
Working sections maximum	1	1	4	8	1	6	6	
Oil temperature range	-30 ÷ 80 °C							
Recommended oil temperature	30° ÷ 60 °C							
Recommended filtration	26/23µm ISO DIS 4406							
Hydraulic fluid	Mineral oil							
Viscosity	10 ÷ 400 mm ² /s							

		Q35		GMV15	Q25	Q45	Q65	Q75	Q95
		(4.1)	(2.6)	—	(6.6)	(7.5)	(12.6)	(12.6)	
Weight (lbs)	1 Working section	1.85	1.20	—	3.00	3.40	5.70	5.70	
	2 Working sections	—	—	2.50	4.50	—	7.60	7.60	
	3 Working sections	—	—	3.15	5.60	—	10.40	10.40	
	4 Working sections	—	—	3.80	7.30	—	12.40	12.40	
	5 Working sections	—	—	—	8.90	—	14.50	14.8	
	6 Working sections	—	—	—	10.1	—	16.60	18.3	
	7 Working sections	—	—	—	11.0	—	—	—	
	8 Working sections	—	—	—	13.6	—	—	—	

Max working pressure (PSI)	from 1 up to 2 sections	300 (4350)	250 (3625)	280 (4060)	350 (5075)	350 (5075)	350 (5075)	350 (5075)
	3 sections	—	—	280 (4060)	320 (4640)	—	300 (4350)	300 (4350)
	from 4 up to 8 sections	—	—	280 (4060)	300 (4350)	—	270 (3915)	270 (3915)
Max back pressure (PSI)	25 (363)							
On request, 1 or 2 section monoblock valve only, max back pressure allowable is 2610 PSI (indicate the letter "S" at the end of code)								
		•	—	—	•	•	—	—



**1/4" MONOBLOCK
CONTROL VALVES,
25 L/MIN
GMV15 SERIES**

www.flowfitonline.com
TECH. DATA SHEET
DCV22

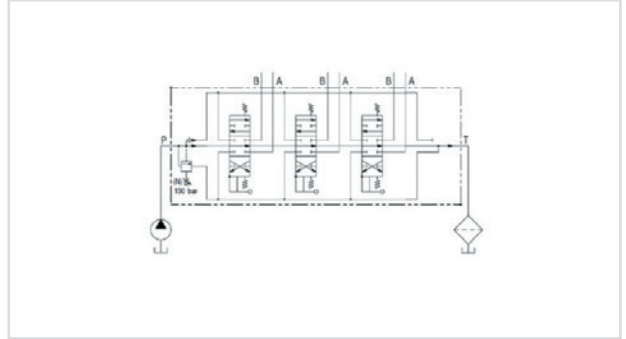

PART NO	DESCRIPTION	MAX PRESSURE BAR	NETT PRICE	
			£ STERLING	€ EUROS
015020103007000	Galtech 2 Bank, 1/4 BSP, 25 L/Min Double Acting Cylinder Spool 3 Positions, Spring Return Hydraulic Monoblock Valve MANUFACTURING ORDER CODE: - GMV15AF1S(N)-2X103RN/A1/M1-F3D	280	£112.35	€ 126.96



PART NO	DESCRIPTION	MAX PRESSURE BAR	NETT PRICE	
			£ STERLING	€ EUROS
015030103001000	Galtech 3 Bank, 1/4 BSP, 25 L/Min Double Acting Cylinder Spool 3 Positions, Spring Return Hydraulic Monoblock Valve MANUFACTURING ORDER CODE: - GMV15AF1S(N)-3X103RN/A1/M1-F3D	280	£149.10	€ 168.48



PART NO	DESCRIPTION	MAX PRESSURE BAR	NETT PRICE	
			£ STERLING	€ EUROS
015040103001000	Galtech 4 Bank, 1/4 BSP, 25 L/Min Double Acting Cylinder Spool 3 Positions, Spring Return Hydraulic Monoblock Valve MANUFACTURING ORDER CODE: - GMV15AF1S(N)-4X103RN/A1/M1-F3D	280	£185.85	€ 210.01



1/4" SOLENOID CONTROL MONOBLOCK VALVES, 20 L/MIN GMV15 SERIES

www.flowfitonline.com
TECH. DATA SHEET
DCV22

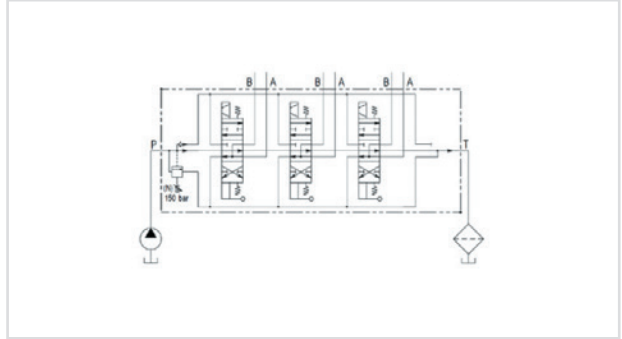

PART NO	DESCRIPTION	MAX PRESSURE BAR	NETT PRICE	
			£ STERLING	€ EUROS
ZZ006113	Galtech GMV15 2 Bank, 1/4" BSP, 20 L/min Double Acting Cylinder Spool 3 Positions, Spring Return with 12VDC, Electro Solenoid Control C/W Manual Over-Ride	280	£383.53	€ 433.39
MANUFACTURING ORDER CODE:- GMV15-F75N-2X103/A1D41/M1-F3D- 12V-2E				



PART NO	DESCRIPTION	MAX PRESSURE BAR	NETT PRICE	
			£ STERLING	€ EUROS
ZZ006203	Galtech GMV15 2 Bank, 1/4" BSP, 20 L/min Double Acting Motor Spool 3 Positions, Spring Return with 12VDC, Electro Solenoid Control C/W Manual Over-Ride	280	£383.53	€ 433.39
MANUFACTURING ORDER CODE:- GMV15-F75N-2X111/A1D41/M1-F3D- 12V-2E				



PART NO	DESCRIPTION	MAX PRESSURE BAR	NETT PRICE	
			£ STERLING	€ EUROS
ZZ006201	Galtech GMV15 2 Bank, 1/4" BSP, 20 L/min Double Acting Cylinder Spool 3 Positions, Spring Return with 24VDC, Electro Solenoid Control C/W Manual Over-Ride	280	£383.53	€ 433.39
MANUFACTURING ORDER CODE:- GMV15-F75N-2X103/A1D41/M1-F3D- 24V-2E				



PART NO	DESCRIPTION	MAX PRESSURE BAR	NETT PRICE	
			£ STERLING	€ EUROS
ZZ006204	Galtech GMV15 2 Bank, 1/4" BSP, 20 L/min Double Acting Motor Spool 3 Positions, Spring Return with 24VDC, Electro Solenoid Control C/W Manual Over-Ride	280	£383.53	€ 433.39
MANUFACTURING ORDER CODE:- GMV15-F75N-2X111/A1D41/M1-F3D-24V-2E				



PART NO	DESCRIPTION	MAX PRESSURE BAR	NETT PRICE	
			£ STERLING	€ EUROS
ZZ006114	Galtech GMV15 3 Bank, 1/4" BSP, 20 L/min Double Acting Cylinder Spool 3 Positions, Spring Return with 12VDC, Electro Solenoid Control C/W Manual Over-Ride	280	£557.85	€ 630.38
MANUFACTURING ORDER CODE:- GMV15-F75N-3X103/A1D41/M1-F3D-12V-3E				



PART NO	DESCRIPTION	MAX PRESSURE BAR	NETT PRICE	
			£ STERLING	€ EUROS
ZZ006205	Galtech GMV15 3 Bank, 1/4" BSP, 20 L/min Double Acting Motor Spool 3 Positions, Spring Return with 12VDC, Electro Solenoid Control C/W Manual Over-Ride	280	£557.85	€ 630.38
MANUFACTURING ORDER CODE:- GMV15-F75N-3X111/A1D41/M1-F3D-12V-3E				



PART NO	DESCRIPTION	MAX PRESSURE BAR	NETT PRICE	
			£ STERLING	€ EUROS
ZZ006202	Galtech GMV15 3 Bank, 1/4" BSP, 20 L/min Double Acting Cylinder Spool 3 Positions, Spring Return with 24VDC, Electro Solenoid Control C/W Manual Over-Ride	280	£557.85	€ 630.38
MANUFACTURING ORDER CODE:- GMV15-F75N-3X103/A1D41/M1-F3D-24V-3E				



PART NO	DESCRIPTION	MAX PRESSURE BAR	NETT PRICE	
			£ STERLING	€ EUROS
ZZ006206	Galtech GMV15 3 Bank, 1/4" BSP, 20 L/min Double Acting Motor Spool 3 Positions, Spring Return with 24VDC, Electro Solenoid Control C/W Manual Over-Ride	280	£557.85	€ 630.38
MANUFACTURING ORDER CODE:- GMV15-F75N-3X111/A1D41/M1-F3D-24V-3E				



MONOBLOCK CONTROL VALVES, 3/8" P+T, 1/4" A+B, 20 L/MIN

Q15 SERIES

www.flowfitonline.com
TECH. DATA SHEET
DCV22

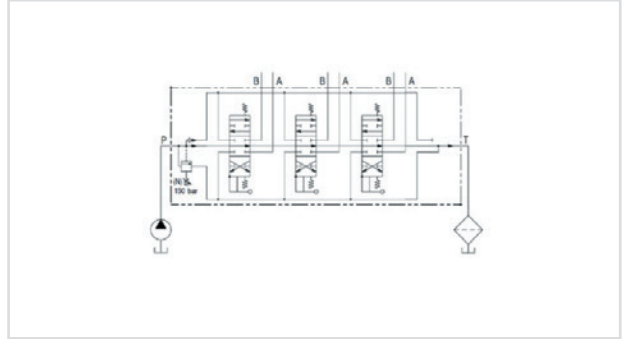

PART NO	DESCRIPTION	MAX PRESSURE BAR	NETT PRICE	
			£ STERLING	€ EUROS
015010103001000	Galtech 1 Bank, 1/4 BSP, 20 L/Min Double Acting Cylinder Spool 3 Positions, Spring Return Hydraulic Monoblock Valve, With 81-200 Bar Pressure Relief Valve	250	£62.48	€ 70.60
MANUFACTURING ORDER CODE: - Q15-F7S(N)-103/A1/M1-F3D				



PART NO	DESCRIPTION	MAX PRESSURE BAR	NETT PRICE	
			£ STERLING	€ EUROS
ZZ006199	Galtech 1 Bank, 1/4 BSP, 20 L/Min Single Acting Cylinder Spool 3 Positions, Spring Return Hydraulic Monoblock Valve	250	£62.48	€ 70.60
MANUFACTURING ORDER CODE: - Q15 F7S(N)-101/A1/M1-F3D				



PART NO	DESCRIPTION	MAX PRESSURE BAR	NETT PRICE	
			£ STERLING	€ EUROS
ZZ006197	Galtech 1 Bank, 1/4 BSP, 20 L/Min Double Acting Motor Spool 3 Positions Detent, Spring Return Hydraulic Monoblock Valve	250	£62.48	€ 70.60
MANUFACTURING ORDER CODE: - Q15 F7S(N)-111/A1/R3-F3D				



1/4" SOLENOID CONTROL MONOBLOCK VALVES, 20 L/MIN Q15 SERIES

www.flowfitonline.com
TECH. DATA SHEET
DCV22

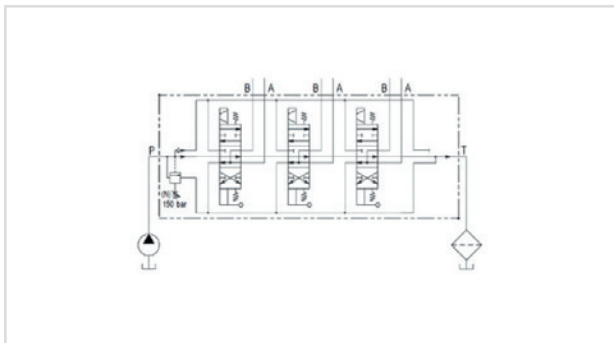

PART NO	DESCRIPTION	MAX PRESSURE BAR	NETT PRICE	
			£ STERLING	€ EUROS
ZZ006112	Galtech 1 Bank, 1/4 BSP, 20 L/Min Double Acting Cylinder Spool 3 Positions, Spring Return with 12VDC, Electro Solenoid Control C/W Manual Over-Ride	250	£206.66	€ 233.53

MANUFACTURING ORDER CODE: -
Q15 F1 S (N)-103/A1D41/M1-F3D-12V-1E



PART NO	DESCRIPTION	MAX PRESSURE BAR	NETT PRICE	
			£ STERLING	€ EUROS
ZZ006207	Galtech 1 Bank, 1/4 BSP, 20 L/Min Double Acting Motor Spool 3 Positions, Spring Return with 12VDC, Electro Solenoid Control C/W Manual Over-Ride	250	£206.66	€ 233.53

MANUFACTURING ORDER CODE: -
Q15 F1 S (N)-111/A1D41/M1-F3D-12V-1E



PART NO	DESCRIPTION	MAX PRESSURE BAR	NETT PRICE	
			£ STERLING	€ EUROS
ZZ006200	Galtech 1 Bank, 1/4 BSP, 20 L/Min Double Acting Cylinder Spool 3 Positions, Spring Return with 24VDC, Electro Solenoid Control C/W Manual Over-Ride	250	£206.66	€ 233.53

MANUFACTURING ORDER CODE: -
Q15 F1 S (N)-103/A1D41/M1-F3D-24V-1E



PART NO	DESCRIPTION	MAX PRESSURE BAR	NETT PRICE	
			£ STERLING	€ EUROS
ZZ006208	Galtech 1 Bank, 1/4 BSP, 20 L/Min Double Acting Motor Spool 3 Positions, Spring Return with 24VDC, Electro Solenoid Control C/W Manual Over-Ride	250	£206.66	€ 233.53

MANUFACTURING ORDER CODE: -
Q15 F1 S (N)-111/A1D41/M1-F3D-24V-1E

GMV15 & Q15 SPARES

HANDLEVERS

PART NO	DESCRIPTION	NETT PRICE		PART NO	DESCRIPTION	NETT PRICE	
		£ STERLING	€ EUROS			£ STERLING	€ EUROS
060002286299	 <p>Hydraulic Control Valve Hand Lever, M8 X 164mm, Black Knob, For Galtech GMV15, Q15, Q25 & Q45 Series</p>	£1.73	€ 1.96	060002942399	 <p>Hydraulic Control Valve Hand Lever, M8 X 214mm, Black Knob with Lens, For Galtech GMV15, Q15, Q25 & Q45 Series</p>	£4.49	€ 5.08
060003052899	 <p>Hydraulic Control Valve Hand Lever, M8 X 184mm, Black Knob, For Galtech GMV15, Q15, Q25 & Q45 Series</p>	£1.73	€ 1.96	060002945199	 <p>Hydraulic Control Valve Hand Lever, M8 X 174mm, Black Knob with Lens, For Galtech GMV15, Q15, Q25 & Q45 Series</p>	£4.49	€ 5.08
060002892299	 <p>Hydraulic Control Valve Hand Lever, M8 X 204mm, Black Knob, For Galtech GMV15, Q15, Q25 & Q45 Series</p>	£1.73	€ 1.96	060293033599	 <p>Hydraulic Control Valve Hand Lever, M8 X 160mm, Red Knob, For Galtech GMV15, Q15, Q25 & Q45 Series</p>	£1.73	€ 1.96
060002742199	 <p>Hydraulic Control Valve Hand Lever, M8 X 324mm, Black Knob, For Galtech GMV15, Q15, Q25 & Q45 Series</p>	£2.47	€ 2.79	060293049299	 <p>Hydraulic Control Valve Hand Lever, M8 X 180mm, Red Knob, For Galtech GMV15, Q15, Q25 & Q45 Series</p>	£4.49	€ 5.08
060002287699	 <p>Hydraulic Control Valve Hand Lever, M8 X 84mm, Black Knob, For Galtech GMV15, Q15, Q25 & Q45 Series</p>	£1.73	€ 1.96	060003033699	 <p>Hydraulic Control Valve Hand Lever, M8 X 200mm, Red Knob, For Galtech GMV15, Q15, Q25 & Q45 Series</p>	£5.99	€ 6.76

GMV15 & Q15 MAIN RELIEF VALVE SPARES

PART NO	DESCRIPTION	NETT PRICE		PART NO	DESCRIPTION	NETT PRICE	
		£ STERLING	€ EUROS			£ STERLING	€ EUROS
70001520000000	VLP 15S-B Relief Valve Cartridge, 0-120 Bar, For Galtech GMV15 & Q15 Series	£11.48	€ 12.97	060003199099	VLP 15S Relief Valve Blanking Plug, For Galtech GMV15 & Q15 Series	£3.58	€ 4.05
70001510000000	VLP 15S-N Relief Valve Cartridge, 100-280 Bar, For Galtech GMV15 & Q15 Series	£11.48	€ 12.97				

SPOOLS GMV15

PART NO	DESCRIPTION	NETT PRICE		PART NO	DESCRIPTION	NETT PRICE	
		£ STERLING	€ EUROS			£ STERLING	€ EUROS
KR15101-102	Single Acting Spool, Select A or B Port, SE101-102, With Negative Overlap, For Galtech GMV15 & Q15 Series	£21.90	€ 24.75	060103206699	Double Acting Motor Spool, A & B to T, P Closed, 111RN with Negative Overlap, For Galtech GMV15 Series	£21.90	€ 24.75
060103206599	Double Acting Spool, A & B Closed, 103 SI RN, Negative Overlap, For Galtech GMV15 Series	£21.90	€ 24.75	KR15116-126	Double Acting Spool with Floating 4th DE116-126, For Galtech GMV15 & Q15 Series	£21.90	€ 24.75
KR15111RN	Double Acting Motor Spool, A & B to T, P Closed, 111RN with Negative Overlap, 2 Parts Spool & Pin, For Galtech GMV15 Series	£21.90	€ 24.75				





SPOOLS Q15

PART NO	DESCRIPTION	NETT PRICE		PART NO	DESCRIPTION	NETT PRICE	
		£ STERLING	€ EUROS			£ STERLING	€ EUROS
KR15101-102	Single Acting Spool, SE101-102, With Negative Overlap, 101= Effort on A, 102= Effort on B, For Galtech GMV15 & Q15 Series	£21.90	€ 24.75	KR15116-126	Double Acting Spool with Floating 4th, DE116-126, For Galtech GMV15 & Q15 Series	£21.90	€ 24.75
060103189499	Double Acting Motor Spool, 111 With Positive Overlap, For Galtech Q15 Series	£19.92	€ 22.51				

GMV15 & Q15 LEVER PIVOT BOXES

PART NO	DESCRIPTION	NETT PRICE		PART NO	DESCRIPTION	NETT PRICE	
		£ STERLING	€ EUROS			£ STERLING	€ EUROS
01610A1-A2/10	Lever Pivot Box, Aluminium Standard, C/W Screws & Retainer, For Galtech GMV15 & Q15 Series	£10.35	€ 11.70	01610A1-2/10Z1	Lever Pivot Box, Aluminium Floating 4th, For Galtech GMV15 & Q15 Series	£17.52	€ 19.80
060003160199	Lever Pivot Box, Aluminium Standard, No Screws & Retainer, For Galtech GMV15 & Q15 Series	£9.53	€ 10.77				

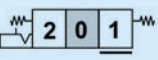
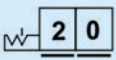
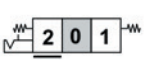
GMV15 & Q25 POSITIONER KITS

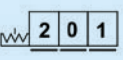
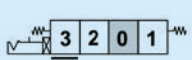
PART NO	DESCRIPTION	NETT PRICE		PART NO	DESCRIPTION	NETT PRICE	
		£ STERLING	€ EUROS			£ STERLING	€ EUROS
01530M1	M1 Three Position, Spring Centered in 0 Position, For Galtech GMV15 & Q15 Series	£3.90	€ 4.40	01744R4	R4 Two Position, Detent 0-1, For Galtech GMV15 & Q15 Series	£26.29	€ 29.71
							
01741R1	R1 Three Position, Spring Centered in 0, Detent in 1, For Galtech GMV15 & Q15 Series	£10.35	€ 11.70	01745R5	R5 Two Position, Detent 0-2, For Galtech GMV15 & Q15 Series	£26.29	€ 29.71
							
01742R2	R2 Three Position, Spring Centered in 0, Detent in 2, For Galtech GMV15 & Q15 Series	£10.35	€ 11.70	01748R8	R8 Two Position (1 & 2), With Spring Return Centred in 0 Position, (3) 4th Position Floating with Detent, Mounting with Z1 Side Control & Spool 116, For Galtech GMV15 & Q15 Series	£11.94	€ 13.49
							
01743R3	R3 Three Position, Detent, For Galtech GMV15 & Q15 Series	£13.26	€ 14.99	01750R10/Z1	Two Position (1 & 2), With Spring Return Centred in 0 Position, (3) 4th Position Floating with Detent, Mounting with Spool 126, For Galtech GMV15 & Q15 Series	£23.90	€ 27.00
							



GMV15 & Q25 TANK OUTLET AND PORT PLUGS

PART NO	DESCRIPTION	NETT PRICE		PART NO	DESCRIPTION	NETT PRICE	
		£ STERLING	€ EUROS			£ STERLING	€ EUROS
060002792199	3/8" BSP Port, Blanking Plug for the Outlet, For Galtech GMV15 & Q15 Series	£0.68	€ 0.77	3XTAP719150	1/4" BSP, Blanking Plug for Single Acting Spools, For Galtech GMV15 & Q15 Series	£0.95	€ 1.07
251001	1/8" BSP, High Pressure Carry Over Plug, DIN 906 (F6D) Closed Centre, For Galtech GMV15 & Q15 Series	£0.68	€ 0.77	10588	1/4" BSP Red Plastic Protection Plug	£0.15	€ 0.17

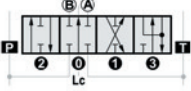

SINGLE ACTING KIT COMPONENTS

PART NO	DESCRIPTION	NETT PRICE		PART NO	DESCRIPTION	NETT PRICE	
		£ STERLING	€ EUROS			£ STERLING	€ EUROS
KR15101-102	Single Acting Spool, SE101-102, With Negative Overlap, For Galtech GMV15 Series	£21.90	€ 24.75	3XTAP719150	1/4" BSP, Blanking Plug for Single Acting Spools, For Galtech GMV15 & Q15 Series	£0.95	€ 1.07
							





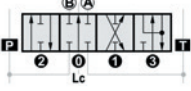

4TH POSITION FLOAT KITS, LEVER IN A -116 SPOOL - COMPONENTS

PART NO	DESCRIPTION	NETT PRICE		PART NO	DESCRIPTION	NETT PRICE	
		£ STERLING	€ EUROS			£ STERLING	€ EUROS
KR15116-126	Double Acting Spool with Floating 4th, DE116-126, For Galtech GMV15 & Q15 Series	£21.90	€ 24.75	01748R8	Two Position (1 & 2), With Spring Return Centred in 0 Position, (3) 4th Position Floating with Detent, Mounting with Z1 Side Control & Spool 116, For Galtech GMV15 & Q15 Series	£11.94	€ 13.49
							
01610A1-2/10Z1	Lever Pivot Box, Aluminium Floating 4th, For Galtech GMV15 & Q15 Series	£17.52	€ 19.80				

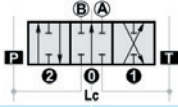
4TH POSITION FLOAT KITS, LEVER IN B-126 SPOOL, COMPONENTS

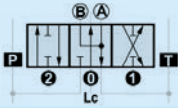
PART NO	DESCRIPTION	NETT PRICE		PART NO	DESCRIPTION	NETT PRICE	
		£ STERLING	€ EUROS			£ STERLING	€ EUROS
KR15116-126	Double Acting Spool with Floating 4th, DE116-126, For Galtech GMV15 & Q15 Monoblock Valves, For Galtech GMV15 & Q15 Series	£21.90	€ 24.75	01750R10/Z1	Two Position (1 & 2), With Spring Return Centred in 0 Position, (3) 4th Position Floating with Detent, Mounting with Spool 126, For Galtech GMV15 & Q15 Series	£23.90	€ 27.00
							
01610A1-A2/10	Lever Pivot Box, Aluminium Standard, C/W Screws & Retainer, For Galtech GMV15 & Q15 Series	£10.35	€ 11.70				

D41 DIRECT ELECTRIC CONTROL COMPONENTS

PART NO	DESCRIPTION	NETT PRICE		PART NO	DESCRIPTION	NETT PRICE	
		£ STERLING	€ EUROS			£ STERLING	€ EUROS
X0601032073	D41 Direct Electric Kit, 103 Double Acting, Ports Closed, Solenoid not included, For Galtech GMV15 & Q15 Series	£68.13	€ 76.99	ZEB212	D41 12V DC Solenoid Coil, Hirschmann not included, For Galtech GMV15 & Q15 Series	£54.50	€ 61.58
							
X0601032168	D41 Direct Electric Kit, 111 Double Acting Motor Spool, A & B to T Port, P Port Closed, Solenoid not included, For Galtech GMV15 & Q15 Series	£68.13	€ 76.99	ZEB224	D41 24V DC Solenoid Coil, Hirschmann not included, For Galtech GMV15 & Q15 Series	£54.50	€ 61.58
							
01610A1-A2/10	Lever Pivot Box, Aluminium Standard, C/W Screws & Retainer, For Galtech GMV15 & Q15 Series	£10.35	€ 11.70	640006	Hirschmann 3 Pin & E DIN 43650 A PG11 Black Connector	£8.19	€ 9.25
							

D41 SPARES

PART NO	DESCRIPTION	NETT PRICE		PART NO	DESCRIPTION	NETT PRICE	
		£ STERLING	€ EUROS			£ STERLING	€ EUROS
060193156599	Clips to suit X0601032073 D41 Electric Kit, For Galtech GMV15 & Q15 Series	£3.66	€ 4.14				
							



3/8" MONOBLOCK CONTROL VALVES, 40 L/MIN Q25 SERIES

www.flowfitonline.com
TECH. DATA SHEET
DCV22

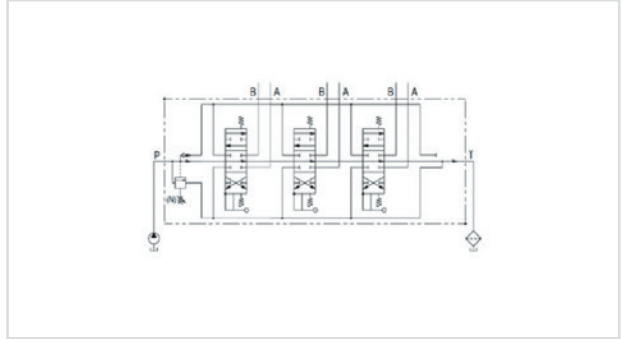

PART NO	DESCRIPTION	MAX PRESSURE BAR	NETT PRICE	
			£ STERLING	€ EUROS
025010103001000	Galtech 1 Bank, 3/8 BSP, 40 L/Min Double Acting Cylinder Spool 3 Positions, Spring Return Hydraulic Monoblock Valve	350	£65.08	€ 73.54
MANUFACTURING ORDER CODE: - Q25/1-F1S(N150)-1x103/A1/M1-F3D				



PART NO	DESCRIPTION	MAX PRESSURE BAR	NETT PRICE	
			£ STERLING	€ EUROS
025020103001000	Galtech 2 Bank, 3/8 BSP, 40 L/Min Double Acting Cylinder Spool 3 Positions, Spring Return Hydraulic Monoblock Valve	350	£94.26	€ 106.51
MANUFACTURING ORDER CODE: - Q25/2-F1S(N150)-2x103/A1/M1-F3D				



PART NO	DESCRIPTION	MAX PRESSURE BAR	NETT PRICE	
			£ STERLING	€ EUROS
025030103001000	Galtech 3 Bank, 3/8 BSP, 40 L/Min Double Acting Cylinder Spool 3 Positions, Spring Return Hydraulic Monoblock Valve	320	£124.94	€ 141.18
MANUFACTURING ORDER CODE: - Q25/3-F1S(N150)-3x103/A1/M1-F3D				



PART NO	DESCRIPTION	MAX PRESSURE BAR	NETT PRICE	
			£ STERLING	€ EUROS
025040103001000	Galtech 4 Bank, 3/8 BSP, 40 L/Min Double Acting Cylinder Spool 3 Positions, Spring Return Hydraulic Monoblock Valve MANUFACTURING ORDER CODE: - Q25/4-F1S(N150)-4x103/A1/M1-F3D	300	£158.39	€ 178.98



PART NO	DESCRIPTION	MAX PRESSURE BAR	NETT PRICE	
			£ STERLING	€ EUROS
025050103001000	Galtech 5 Bank, 3/8 BSP, 40 L/Min Double Acting Cylinder Spool 3 Positions, Spring Return Hydraulic Monoblock Valve MANUFACTURING ORDER CODE: - Q25/5-F1S(N150)-5x103/A1/M1-F3D	300	£188.83	€ 213.38



PART NO	DESCRIPTION	MAX PRESSURE BAR	NETT PRICE	
			£ STERLING	€ EUROS
025060103001000	Galtech 6 Bank, 3/8 BSP, 40 L/Min Double Acting Cylinder Spool 3 Positions, Spring Return Hydraulic Monoblock Valve MANUFACTURING ORDER CODE: - Q25/6-F1S(N150)-6x103/A1/M1-F3D	300	£224.43	€ 253.60



PART NO	DESCRIPTION	MAX PRESSURE BAR	NETT PRICE	
			£ STERLING	€ EUROS
025070103001000	Galtech 7 Bank, 3/8 BSP, 40 L/Min Double Acting Cylinder Spool 3 Positions, Spring Return Hydraulic Monoblock Valve MANUFACTURING ORDER CODE: - Q25/7-F1S(N150)-7x103/A1/M1-F3D	300	£259.37	€ 293.09



PART NO	DESCRIPTION	MAX PRESSURE BAR	NETT PRICE	
			£ STERLING	€ EUROS
025080103001000	Galtech 8 Bank, 3/8 BSP, 40 L/Min Double Acting Cylinder Spool 3 Positions, Spring Return Hydraulic Monoblock Valve MANUFACTURING ORDER CODE: - Q25/8-F1S(N150)-8x103/A1/M1-F3D	300	£291.12	€ 328.97



ADDITIONAL MONOBLOCK CONTROL VALVES

Q25 SERIES

www.flowfitonline.com
TECH. DATA SHEET
DCV22

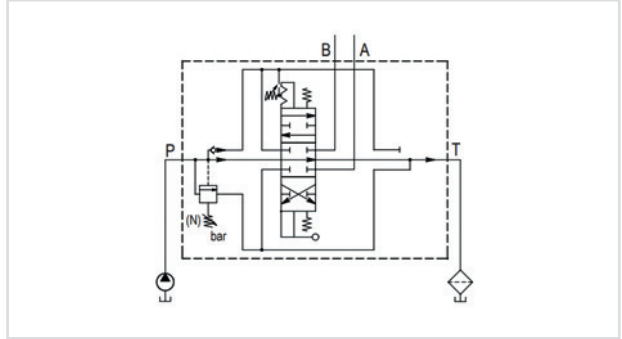

PART NO	DESCRIPTION	MAX PRESSURE BAR	NETT PRICE	
			£ STERLING	€ EUROS
ZZ001069	Galtech 1 Bank, 3/8" BSP, 40 L/Min, Pos. 1 & 2, Port A & B, Auto Kick Out Log Splitter Valve	350	£121.28	€ 137.04

MANUFACTURING ORDER CODE: -
Q25 F1S(N)-103/A1/R3K-F3D



PART NO	DESCRIPTION	MAX PRESSURE BAR	NETT PRICE	
			£ STERLING	€ EUROS
ZZ015478	Galtech 1 Bank, 3/8" BSP, 40 L/Min, Pos. 2, Port B, Auto Kick Out Log Splitter Valve	350	£121.28	€ 137.05

Manufacturing Order Code:
Q25 F1S(N)-103/A1/R2K-F3D



PART NO	DESCRIPTION	MAX PRESSURE BAR	NETT PRICE	
			£ STERLING	€ EUROS
ZZ015479	Galtech 1 Bank, 3/8" BSP, 40 L/Min, Pos. 1, Port A, Auto Kick Out Log Splitter Valve	350	£121.28	€ 137.05

Manufacturing Order Code:
Q25 F1S(N)-103/A1/R1K-F3D



PART NO	DESCRIPTION	MAX PRESSURE BAR	NETT PRICE	
			£ STERLING	€ EUROS
025010103293000	Galtech 1 Bank, 3/8" BSP, 40 L/Min, With Microswitch, Spring Return Hydraulic Monoblock Valve	350	£118.19	€ 133.55

MANUFACTURING ORDER CODE:
- Q25/1-F1S-103A1M1-B4-F3D



3/8" SOLENOID CONTROL MONOBLOCK VALVES, 40 L/MIN Q25 SERIES

www.flowfitonline.com
TECH. DATA SHEET
DCV22

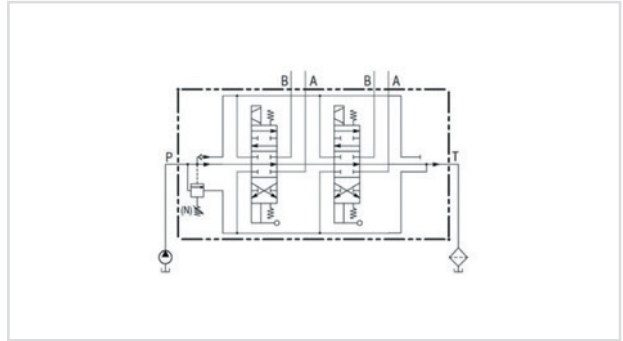

PART NO	DESCRIPTION	MAX PRESSURE BAR	NETT PRICE	
			£ STERLING	€ EUROS
ZZ006118	Galtech 1 Bank, 3/8" BSP, 40 L/Min Double Acting Cylinder Spool 3 Positions, Spring Return with 12VDC, Electro Solenoid Control C/W Manual Over-Ride	275	£207.10	€ 234.03

MANUFACTURING ORDER CODE: -
Q25 F1S(N)-103/A1D1/M1-F3D 12V-1E



PART NO	DESCRIPTION	MAX PRESSURE BAR	NETT PRICE	
			£ STERLING	€ EUROS
ZZ015501	Galtech 1 Bank, 3/8" BSP, 40 L/Min, Double Acting Motor Spool 3 Positions, Spring Return with 12VDC, Electro Solenoid Control C/W Manual Over-Ride	275	£207.10	€ 234.03

MANUFACTURING ORDER CODE:
Q25 F1S(N)-111/A1D1/M1-F3D-12V-1E



PART NO	DESCRIPTION	MAX PRESSURE BAR	NETT PRICE	
			£ STERLING	€ EUROS
ZZ006231	Galtech 1 Bank, 3/8" BSP, 40 L/Min Double Acting Cylinder Spool 3 Positions, Spring Return with 24VDC, Electro Solenoid Control C/W Manual Over-Ride	275	£207.10	€ 234.03

MANUFACTURING ORDER CODE: -
Q25 F1S(N)-103/A1D1/M1-F3D 24V-1E



PART NO	DESCRIPTION	MAX PRESSURE BAR	NETT PRICE	
			£ STERLING	€ EUROS
ZZ015502	Galtech 1 Bank, 3/8" BSP, 40 L/Min, Double Acting Motor Spool 3 Positions, Spring Return with 24VDC, Electro Solenoid Control C/W Manual Over-Ride	275	£207.10	€ 234.03

MANUFACTURING ORDER CODE:
Q25 F1S(N)-111/A1D1/M1-F3D-24V-1E



PART NO	DESCRIPTION	MAX PRESSURE BAR	NETT PRICE	
			£ STERLING	€ EUROS
ZZ006119	Galtech 2 Bank, 3/8 BSP, 40 L/Min Double Acting Cylinder Spool 3 Positions, Spring Return with 12VDC, Electro Solenoid Control C/W Manual Over-Ride	275	£383.53	€ 433.39
MANUFACTURING ORDER CODE: - Q25 F1S(N)-2X103/A1D1/M1-F3D-12V-2E				



PART NO	DESCRIPTION	MAX PRESSURE BAR	NETT PRICE	
			£ STERLING	€ EUROS
ZZ015503	Galtech 2 Bank, 3/8" BSP, 40 L/Min, Double Acting Motor Spool 3 Positions, Spring Return with 12VDC, Electro Solenoid Control C/W Manual Over-Ride	275	£383.53	€ 433.39
MANUFACTURING ORDER CODE: - Q25 F1S(N)-2X111/A1D1/M1-F3D-12V-2E				



PART NO	DESCRIPTION	MAX PRESSURE BAR	NETT PRICE	
			£ STERLING	€ EUROS
ZZ006232	Galtech 2 Bank, 3/8 BSP, 40 L/Min Double Acting Cylinder Spool 3 Positions, Spring Return with 24VDC, Electro Solenoid Control C/W Manual Over-Ride	275	£383.53	€ 433.39
MANUFACTURING ORDER CODE: - Q25 F1S(N)-2X103/A1D1/M1-F3D-24V-2E				



PART NO	DESCRIPTION	MAX PRESSURE BAR	NETT PRICE	
			£ STERLING	€ EUROS
ZZ015504	Galtech 2 Bank, 3/8" BSP, 40 L/Min, Double Acting Motor Spool 3 Positions, Spring Return with 24VDC, Electro Solenoid Control C/W Manual Over-Ride	275	£383.53	€ 433.39
MANUFACTURING ORDER CODE: - Q25 F1S(N)-2X111/A1D1/M1-F3D-24V-2E				



PART NO	DESCRIPTION	MAX PRESSURE BAR	NETT PRICE	
			£ STERLING	€ EUROS
ZZ006120	Galtech 3 Bank, 3/8" BSP, 40 L/Min Double Acting Cylinder Spool 3 Positions, Spring Return with 12VDC, Electro Solenoid Control C/W Manual Over-Ride	275	£557.85	€ 630.38
MANUFACTURING ORDER CODE: - Q25 F1S(N)-3X103/A1D1/M1-F3D-12V-3E				



PART NO	DESCRIPTION	MAX PRESSURE BAR	NETT PRICE	
			£ STERLING	€ EUROS
ZZ015505	Galtech 3 Bank, 3/8" BSP, 40 L/Min, Double Acting Motor Spool 3 Positions, Spring Return with 12VDC, Electro Solenoid Control C/W Manual Over-Ride	275	£557.85	€ 630.38
MANUFACTURING ORDER CODE: - Q25 F1S(N)-3X111/A1D1/M1-F3D-12V-3E				



PART NO	DESCRIPTION	MAX PRESSURE BAR	NETT PRICE	
			£ STERLING	€ EUROS
ZZ006233	Galtech 3 Bank, 3/8" BSP, 40 L/Min Double Acting Cylinder Spool 3 Positions, Spring Return with 24VDC, Electro Solenoid Control C/W Manual Over-Ride	275	£557.85	€ 630.38
MANUFACTURING ORDER CODE: - Q25 F1S(N)-3X103/A1D1/M1-F3D-24V-3E				



PART NO	DESCRIPTION	MAX PRESSURE BAR	NETT PRICE	
			£ STERLING	€ EUROS
ZZ015506	Galtech 3 Bank, 3/8" BSP, 40 L/Min, Double Acting Motor Spool 3 Positions, Spring Return with 24VDC, Electro Solenoid Control C/W Manual Over-Ride	275	£557.85	€ 630.38
MANUFACTURING ORDER CODE: - Q25 F1S(N)-3X111/A1D1/M1-F3D-24V-3E				



3/8" ROTARY HYDRAULIC OPERATED LEVER VALVE, 40 L/MIN Q25 SERIES

www.flowfitonline.com
TECH. DATA SHEET
DCV22

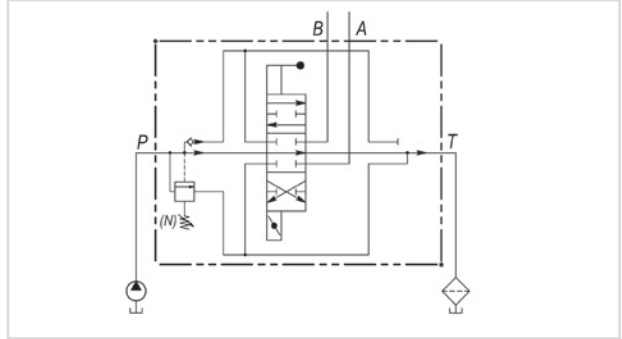

PART NO	DESCRIPTION	MAX PRESSURE BAR	NETT PRICE	
			£ STERLING	€ EUROS
ZZ002054	Galtech 1 Bank, 3/8" BSP, 40 L/Min Rotary Control Hydraulic Monoblock Valve, Q25	350	£131.25	€ 148.31

MANUFACTURING ORDER CODE: -
Q25 F1S(N)-103/RTLS-F3D



1/2" MONOBLOCK CONTROL VALVES, 60 L/MIN Q45 SERIES

www.flowfitonline.com
TECH. DATA SHEET
DCV22

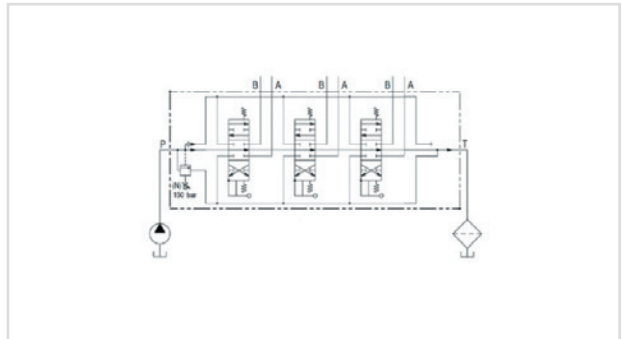

PART NO	DESCRIPTION	MAX PRESSURE BAR	NETT PRICE	
			£ STERLING	€ EUROS
045010103001000	Galtech 1 Bank, 1/2 BSP, 60 L/Min Double Acting Cylinder Spool 3 Positions, Spring Return Hydraulic Monoblock Valve	350	£68.23	€ 77.10

MANUFACTURING ORDER CODE: -
Q45F1S(N)-1x103/A1/M1-F3D



PART NO	DESCRIPTION	MAX PRESSURE BAR	NETT PRICE	
			£ STERLING	€ EUROS
045020103001000	Galtech 2 Bank, 1/2 BSP, 60 L/Min Double Acting Cylinder Spool 3 Positions, Spring Return Hydraulic Monoblock Valve	350	£96.72	€ 109.29

MANUFACTURING ORDER CODE: -
Q45F1S(N)-2x103/A1/M1-F3D



PART NO	DESCRIPTION	MAX PRESSURE BAR	NETT PRICE	
			£ STERLING	€ EUROS
045030103001000	Galtech 3 Bank, 1/2 BSP, 60 L/Min Double Acting Cylinder Spool 3 Positions, Spring Return Hydraulic Monoblock Valve MANUFACTURING ORDER CODE: - Q45F1S(N)-3x103/A1/M1-F3D	320	£127.79	€ 144.40



PART NO	DESCRIPTION	MAX PRESSURE BAR	NETT PRICE	
			£ STERLING	€ EUROS
045040103001000	Galtech 4 Bank, 1/2 BSP, 60 L/Min Double Acting Cylinder Spool 3 Positions, Spring Return Hydraulic Monoblock Valve MANUFACTURING ORDER CODE: - Q45F1S(N)-4x103/A1/M1-F3D	300	£162.06	€ 183.12



PART NO	DESCRIPTION	MAX PRESSURE BAR	NETT PRICE	
			£ STERLING	€ EUROS
045050103001000	Galtech 5 Bank, 1/2 BSP, 60 L/Min Double Acting Cylinder Spool 3 Positions, Spring Return Hydraulic Monoblock Valve MANUFACTURING ORDER CODE: - Q45F1S(N)-5x103/A1/M1-F3D	300	£192.80	€ 217.87



PART NO	DESCRIPTION	MAX PRESSURE BAR	NETT PRICE	
			£ STERLING	€ EUROS
045060103001000	Galtech 6 Bank, 1/2 BSP, 60 L/Min Double Acting Cylinder Spool 3 Positions, Spring Return Hydraulic Monoblock Valve MANUFACTURING ORDER CODE: - Q45F1S(N)-6x103/A1/M1-F3D	300	£228.96	€ 258.73



PART NO	DESCRIPTION	MAX PRESSURE BAR	NETT PRICE	
			£ STERLING	€ EUROS
045070103001000	Galtech 7 Bank, 1/2 BSP, 60 L/Min Double Acting Cylinder Spool 3 Positions, Spring Return Hydraulic Monoblock Valve MANUFACTURING ORDER CODE: - Q45F1S(N)-7x103/A1/M1-F3D	300	£259.41	€ 293.14



PART NO	DESCRIPTION	MAX PRESSURE BAR	NETT PRICE	
			£ STERLING	€ EUROS
045080103001000	Galtech 8 Bank, 1/2" BSP, 60 L/Min Double Acting Cylinder Spool 3 Positions, Spring Return Hydraulic Monoblock Valve	300	£291.43	€ 329.31

MANUFACTURING ORDER CODE: -
Q45F1S(N)-8x103/A1/M1-F3D



1/2" SOLENOID CONTROL MONOBLOCK VALVE, 60 L/MIN Q45 SERIES

www.flowfitonline.com
TECH. DATA SHEET
DCV22

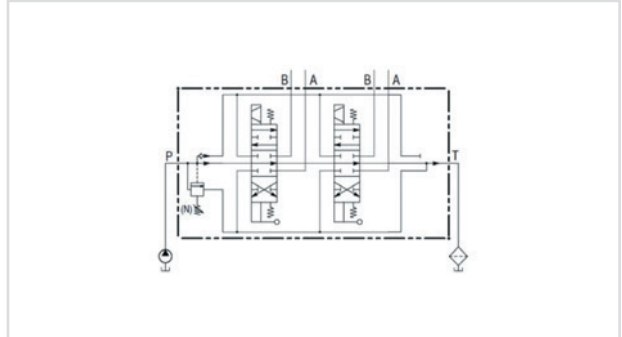

PART NO	DESCRIPTION	MAX PRESSURE BAR	NETT PRICE	
			£ STERLING	€ EUROS
ZZ015509	Galtech 1 Bank, 1/2" BSP, 60 L/Min Double Acting Cylinder Spool 3 Positions, Spring Return with 12V DC Electro Solenoid Control C/W Manual Over-Ride	275	£213.33	€ 241.06

MANUFACTURING ORDER CODE: -
Q45 F1S(N)-103/A1D1/M1-F3D 12V



PART NO	DESCRIPTION	MAX PRESSURE BAR	NETT PRICE	
			£ STERLING	€ EUROS
ZZ015507	Galtech 1 Bank, 1/2" BSP, 60 L/Min Double Acting Motor Spool 3 Positions, Spring Return with 12V DC Electro Solenoid Control C/W Manual Over-Ride	275	£213.33	€ 241.06

MANUFACTURING ORDER CODE: -
Q45 F1S(N)-111/A1D1/M1-F3D 12V



PART NO	DESCRIPTION	MAX PRESSURE BAR	NETT PRICE	
			£ STERLING	€ EUROS
ZZ015510	Galtech 1 Bank, 1/2" BSP, 60 L/Min Double Acting Cylinder Spool 3 Positions, Spring Return with 24V DC Electro Solenoid Control C/W Manual Over-Ride	275	£213.33	€ 241.06

MANUFACTURING ORDER CODE: -
Q45 F1S(N)-103/A1D1/M1-F3D 24V



PART NO	DESCRIPTION	MAX PRESSURE BAR	NETT PRICE	
			£ STERLING	€ EUROS
ZZ015508	Galtech 1 Bank, 1/2" BSP, 60 L/Min Double Acting Motor Spool 3 Positions, Spring Return with 24V DC Electro Solenoid Control C/W Manual Over-Ride	275	£213.33	€ 241.06
MANUFACTURING ORDER CODE: - Q45 F1S(N)-111/A1D1/M1-F3D 24V				



PART NO	DESCRIPTION	MAX PRESSURE BAR	NETT PRICE	
			£ STERLING	€ EUROS
ZZ015513	Galtech 2 Bank, 1/2" BSP, 60 L/Min Double Acting Cylinder Spool 3 Positions, Spring Return with 12V DC Electro Solenoid Control C/W Manual Over-Ride	275	£383.54	€ 433.40
MANUFACTURING ORDER CODE: - Q45 F1S(N)-2X103/A1D1/M1-F3D 12V				



PART NO	DESCRIPTION	MAX PRESSURE BAR	NETT PRICE	
			£ STERLING	€ EUROS
ZZ015512	Galtech 2 Bank, 1/2" BSP, 60 L/Min Double Acting Motor Spool 3 Positions, Spring Return with 12V DC Electro Solenoid Control C/W Manual Over-Ride	275	£383.54	€ 433.40
MANUFACTURING ORDER CODE: - Q45 F1S(N)-2X111/A1D1/M1-F3D 12V				



PART NO	DESCRIPTION	MAX PRESSURE BAR	NETT PRICE	
			£ STERLING	€ EUROS
ZZ015514	Galtech 2 Bank, 1/2" BSP, 60 L/Min Double Acting Cylinder Spool 3 Positions, Spring Return with 24V DC Electro Solenoid Control C/W Manual Over-Ride	275	£383.54	€ 433.40
MANUFACTURING ORDER CODE: - Q45 F1S(N)-2X103/A1D1/M1-F3D 24V				



PART NO	DESCRIPTION	MAX PRESSURE BAR	NETT PRICE	
			£ STERLING	€ EUROS
ZZ015511	Galtech 2 Bank, 1/2" BSP, 60 L/Min Double Acting Motor Spool 3 Positions, Spring Return with 24V DC Electro Solenoid Control C/W Manual Over-Ride	275	£383.54	€ 433.40
MANUFACTURING ORDER CODE: - Q45 F1S(N)-2X111/A1D1/M1-F3D 24V				



PART NO	DESCRIPTION	MAX PRESSURE BAR	NETT PRICE	
			£ STERLING	€ EUROS
ZZ015518	Galtech 3 Bank, 1/2" BSP, 60 L/Min Double Acting Cylinder Spool 3 Positions, Spring Return with 12V DC Electro Solenoid Control C/W Manual Over-Ride	275	£557.85	€ 630.37
MANUFACTURING ORDER CODE: - Q45 F1S(N)-3X103/A1D1/M1-F3D 12V				



PART NO	DESCRIPTION	MAX PRESSURE BAR	NETT PRICE	
			£ STERLING	€ EUROS
ZZ015515	Galtech 3 Bank, 1/2" BSP, 60 L/Min Double Acting Motor Spool 3 Positions, Spring Return with 12V DC Electro Solenoid Control C/W Manual Over-Ride	275	£557.85	€ 630.37
MANUFACTURING ORDER CODE: - Q45 F1S(N)-3X111/A1D1/M1-F3D 12V				



PART NO	DESCRIPTION	MAX PRESSURE BAR	NETT PRICE	
			£ STERLING	€ EUROS
ZZ015517	Galtech 3 Bank, 1/2" BSP, 60 L/Min Double Acting Cylinder Spool 3 Positions, Spring Return with 24V DC Electro Solenoid Control C/W Manual Over-Ride	275	£557.85	€ 630.37
MANUFACTURING ORDER CODE: - Q45 F1S(N)-3X103/A1D1/M1-F3D 24V				



PART NO	DESCRIPTION	MAX PRESSURE BAR	NETT PRICE	
			£ STERLING	€ EUROS
ZZ015516	Galtech 3 Bank, 1/2" BSP, 60 L/Min Double Acting Motor Spool 3 Positions, Spring Return with 24V DC Electro Solenoid Control C/W Manual Over-Ride	275	£557.85	€ 630.37
MANUFACTURING ORDER CODE: - Q45 F1S(N)-3X111/A1D1/M1-F3D 24V				



1/2" ROTARY HYDRAULIC OPERATED LEVER VALVE, 60 L/MIN
Q45 SERIES

www.flowfitonline.com
TECH. DATA SHEET
DCV22

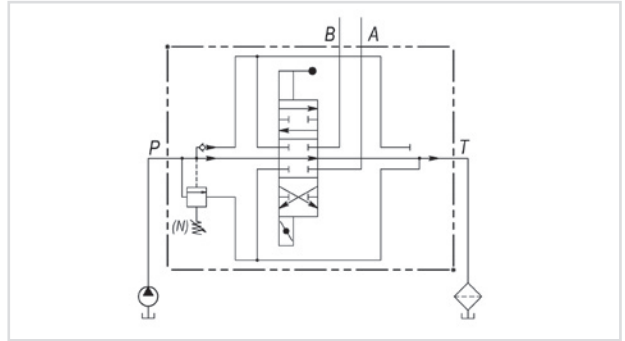

PART NO	DESCRIPTION	MAX PRESSURE BAR	NETT PRICE	
			£ STERLING	€ EUROS
ZZ001867	Galtech 1 Bank, 1/2" BSP, 60 L/Min Rotary Control Hydraulic Monoblock Valve, Q45	350	£138.06	€ 156.01

MANUFACTURING ORDER CODE: -
Q45 AD1-F1S(N)-103/RTLS-F3D



ADDITIONAL MONOBLOCK VALVES
Q45 SERIES

www.flowfitonline.com
TECH. DATA SHEET
DCV22

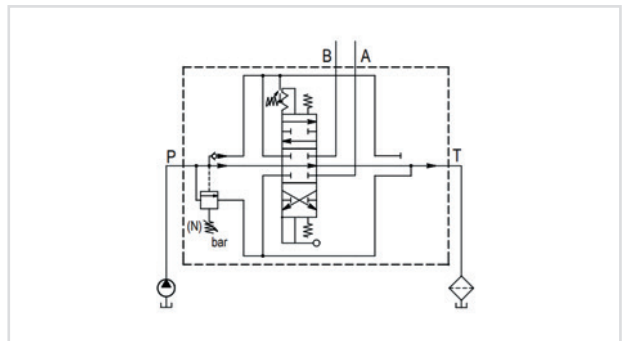

PART NO	DESCRIPTION	MAX PRESSURE BAR	NETT PRICE	
			£ STERLING	€ EUROS
ZZ015550	Galtech 1 Bank, 1/2" BSP, 60 L/Min Auto Kick Out, Pos. 1 Port A, Log Splitter Hydraulic Monoblock Valve	350	£121.28	€ 137.05

MANUFACTURING ORDER CODE: -
Q45 F1S(N)-103/A1/R1K-F3D



PART NO	DESCRIPTION	MAX PRESSURE BAR	NETT PRICE	
			£ STERLING	€ EUROS
ZZ015551	Galtech 1 Bank, 1/2" BSP, 60 L/Min Auto Kick Out, Pos.2 Port B, Log Splitter Hydraulic Monoblock Valve	350	£121.28	€ 137.05
MANUFACTURING ORDER CODE: - Q45 F1S(N)-103/A1/R2K-F3D				



PART NO	DESCRIPTION	MAX PRESSURE BAR	NETT PRICE	
			£ STERLING	€ EUROS
ZZ015552	Galtech 1 Bank, 1/2" BSP, 60 L/Min Auto Kick Out, Pos.1 & 2 Port A & B, Log Splitter Hydraulic Monoblock Valve	350	£121.28	€ 137.05
MANUFACTURING ORDER CODE: - Q45 F1S(N)-103/A1/R3K-F3D				

Q25 & Q45 SPARES











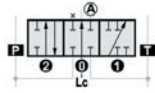

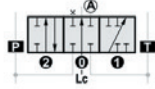

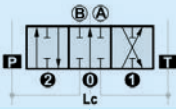

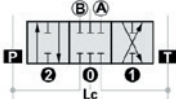

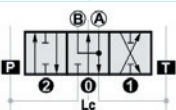

HANDLEVERS

PART NO	DESCRIPTION	NETT PRICE		PART NO	DESCRIPTION	NETT PRICE	
		£ STERLING	€ EUROS			£ STERLING	€ EUROS
060002286299	 Hydraulic Control Valve Hand Lever, M8 X 164mm, Black Knob, For Galtech GMV15, Q15, Q25 & Q45 Series	£1.73	€ 1.96	060293033599	 Hydraulic Control Valve Hand Lever, M8 X 160mm, Red Knob, For Galtech GMV15, Q15, Q25 & Q45 Series	£1.73	€ 1.96
060003052899	 Hydraulic Control Valve Hand Lever, M8 X 184mm, Black Knob, For Galtech GMV15, Q15, Q25 & Q45 Series	£1.73	€ 1.96	060293049299	 Hydraulic Control Valve Hand Lever, M8 X 180mm, Red Knob, For Galtech GMV15, Q15, Q25 & Q45 Series	£1.73	€ 1.96
060002892299	 Hydraulic Control Valve Hand Lever, M8 X 204mm, Black Knob, For Galtech GMV15, Q15, Q25 & Q45 Series	£1.73	€ 1.96	060003033699	 Hydraulic Control Valve Hand Lever, M8 X 200mm, Red Knob, For Galtech GMV15, Q15, Q25 & Q45 Series	£5.99	€ 6.76
060002742199	 Hydraulic Control Valve Hand Lever, M8 X 324mm, Black Knob, For Galtech GMV15, Q15, Q25 & Q45 Series	£2.47	€ 2.79	060002287699	 Hydraulic Control Valve Hand Lever, M8 X 84mm, Black Knob, For Galtech GMV15, Q15, Q25 & Q45 Series	£1.73	€ 1.96
060002942399	 Hydraulic Control Valve Hand Lever, M8 X 214mm, Black Knob with Lens, For Galtech GMV15, Q15, Q25 & Q45 Series	£4.49	€ 5.08	060002894599	 Hydraulic Control Valve Hand Lever, To Suit D41 Solenoid Kits, 7mm X 113mm, Not Threaded, For Galtech Q25 & Q45 Series	£1.65	€ 1.86
060002945199	 Hydraulic Control Valve Hand Lever, M8 X 174mm, Black Knob with Lens, For Galtech GMV15, Q15, Q25 & Q45 Series	£4.49	€ 5.08	060002934999	 Hydraulic Control Valve Hand Lever, To Suit D41 Solenoid Kits, 7mm X 201mm, Not Threaded, For Galtech Q25 & Q45 Series	£1.73	€ 1.96

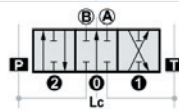
Q25 & Q45 MAIN RELIEF VALVE SPARES

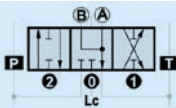
PART NO	DESCRIPTION	NETT PRICE		PART NO	DESCRIPTION	NETT PRICE	
		£ STERLING	€ EUROS			£ STERLING	€ EUROS
700035205000000	 <p>VLP 35S-B Relief Valve Cartridge, 10-80 Bar, For Galtech Q25 & Q45 Series</p>	£8.60	€ 9.72	4COP120420	 <p>M8 Black Anti-Tamper for VLP35-65-105, For Galtech Q25 & Q45 Series</p>	£3.24	€ 3.67
700035105000000	 <p>VLP 35S-N Relief Valve Cartridge, 81 - 200 Bar, For Galtech Q25 & Q45 Series</p>	£8.60	€ 9.72	060202608199	 <p>5-100 X VLP 35 S-B PRV Spring Only, For Galtech Q25 & Q45 Series</p>	£3.24	€ 3.67
700035305000000	 <p>VLP 35S-R Relief Valve Cartridge, 201 - 380 Bar, For Galtech Q25 & Q45 Series</p>	£8.60	€ 9.72	060202441299	 <p>80-380 X VLP 35 S-R PRV Spring Only, For Galtech Q25 & Q45 Series</p>	£3.24	€ 3.67
060002788899	 <p>VLP Relief Valve Blanking Plug, For Galtech Q25 & Q45 Series</p>	£3.39	€ 3.83				

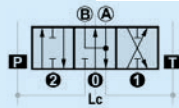
Q25 & Q45 SPOOLS

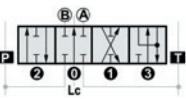
PART NO	DESCRIPTION	NETT PRICE		PART NO	DESCRIPTION	NETT PRICE	
		£ STERLING	€ EUROS			£ STERLING	€ EUROS
KR30101-102	Single Acting Spool, Select A or B, 101-102, 101 = Effort on A, 102 = Effort on B, For Galtech Q25 & Q45 Series	£11.94	€ 13.49	060103218099	Single Acting Spool, 101-102, No Eyelet, For Galtech Q25 & Q45 Series	£25.49	€ 28.81
							
KR30103	Double Acting Spool, A & B Closed 103, For Galtech Q25 & Q45 Series	£11.94	€ 13.49	060192721799	Spool Retainer Only, For Galtech Q25 & Q45 Series	£1.91	€ 2.16
							
KR30106	Double Acting Spool, All Ports in 0 Position 106, For Galtech Q25 & Q45 Series	£11.94	€ 13.49	OR70113	Spool Seal O-Ring for Spool Retainer 70 SH, NBR, 2,62 X 13,95, For Galtech Q25 & Q45 Series	£0.96	€ 1.08
							
KR30107-108	Double Acting Spool, A to T & B Closed in 0 Position 107-108, For Galtech Q25 & Q45 Series	£11.94	€ 13.49	061213212399	Connection Adaptor for Thread to Spool, For Galtech Q25 & Q45 Series	£6.69	€ 7.56
							
KR30111	Double Acting Motor Spool, A & B to T, P Closed, DE111, For Galtech Q25 & Q45 Series	£11.94	€ 13.49	KR30103K	Auto Kick-Out Spool, 103 DE, For Galtech Q25 & Q45 Series	£14.33	€ 16.20
							
KR30114	Double Acting Spool, A & B to T, Through Passage Closed in 0 114, For Galtech Q25 & Q45 Series	£11.94	€ 13.49	KR30111K	Auto Kick-Out Spool, 111 DE, For Galtech Q25 & Q45 Series	£14.33	€ 16.20
							
KR30116-126	Double Acting Spool with Floating 4th, DE116-126, For Galtech Q25 & Q45 Series	£14.33	€ 16.20				
							

Q25 & Q45 LEVER PIVOT BOXES

PART NO	DESCRIPTION	NETT PRICE		PART NO	DESCRIPTION	NETT PRICE	
		£ STERLING	€ EUROS			£ STERLING	€ EUROS
03600A1-A2	Lever Pivot Box, Aluminium Standard, C/W Screws & Retainer, For Galtech Q25 & Q45 Series	£7.17	€ 8.10	03614A3	Plastic End Cap, To Replace Lever Pivot Box, For Galtech Q25 & Q45 Series	£2.39	€ 2.71
060003236799	Lever Pivot Box, Aluminium Standard, No Screws & Retainer, For Galtech Q25 & Q45 Series	£7.17	€ 8.10	03614A3/03	Aluminium End Cap, To Replace Lever Pivot Box, For Galtech Q25 & Q45 Series	£4.78	€ 5.40
03610A1-A2/10	Lever Pivot Box, Aluminium, C/W Spring Clip, For Galtech Q25 & Q45 Series	£9.57	€ 10.81	03640A35-12	Joystick Assembly, A35-12, For Galtech Q25 & Q45 Series	£47.82	€ 54.03
03610A1-A2/Z1	Lever Pivot Box, Floating 4th Position, Use with R8 Positioner, For Galtech Q25 & Q45 Series	£11.35	€ 12.83	03640A35-34	Joystick Assembly, A35-34, For Galtech Q25 & Q45 Series	£47.82	€ 54.03
03610A1-A2/PM	Lever Pivot Box, Aluminium, M10 Threaded with Bellow, A1-A2, For Galtech Q25 & Q45 Series	£12.75	€ 14.40	03622A8/03	Cable Control Kit, Aluminium Lever End, For Galtech Q25 & Q45 Series	£9.57	€ 10.81
03610A1-A2/PPM	Lever Pivot Box, Plastic, With M10 Thread for Handlever, For Galtech Q25 & Q45 Series	£11.15	€ 12.60	03617A4	Direct Control Connection Kit on Spool For Stiff Remote Control, For Galtech Q25 & Q45 Series	£9.00	€ 10.17
03624A1-A2/S	Lever Pivot Box, C/W Safety Lever, For Galtech Q25 & Q45 Series	£31.82	€ 35.95				

Q25 & Q45 POSITIONER KITS

PART NO	DESCRIPTION	NETT PRICE		PART NO	DESCRIPTION	NETT PRICE	
		£ STERLING	€ EUROS			£ STERLING	€ EUROS
03730M1	M1 Three Position, Spring Centred in 0 Position, Plastic End Cap, For Galtech Q25 & Q45 Series	£7.57	€ 8.55	03745R5	R5 Two Position Detent 0-2, For Galtech Q25 & Q45 Series	£14.34	€ 16.21
							
							
03730M1/03	Three Position, Spring Centred in 0 Position, Aluminium End Cap, For Galtech Q25 & Q45 Series	£8.76	€ 9.90	03746R6	R6 Two Position Detent 1-2, For Galtech Q25 & Q45 Series	£14.34	€ 16.21
							
							
03732M2	M2 Two Position, Spring 0-1, Centre in 0, Plastic End Cap, For Galtech Q25 & Q45 Series	£7.57	€ 8.55	03748R8	R8 Floating 4th Position Kit with Detent 116, For Galtech Q25 & Q45 Series	£13.56	€ 15.32
							
							
03741R1	R1 Three Position, Spring Centred in 0, Detent in 1, For Galtech Q25 & Q45 Series	£14.34	€ 16.21	03750R10/Z1	Floating 4th Position Kit with Detent 126, For Galtech Q25 & Q45 Series	£19.92	€ 22.51
							
							
03742R2	R2 Three Position, Spring Centred in 0, Detent in 2, For Galtech Q25 & Q45 Series	£14.34	€ 16.21	03799RTLD	Three Position Rotary Control Lever Right in 2 Position, For Galtech Q25 & Q45 Series	£35.86	€ 40.52
							
							
03743R3	R3 Three Position Detent, For Galtech Q25 & Q45 Series	£14.34	€ 16.21	03799RTLD/03	Three Position Rotary Control Lever Aluminium Right in 2 Position, For Galtech Q25 & Q45 Series	£36.66	€ 41.42
							
							
03744R4	R4 Two Position Detent 0-1, For Galtech Q25 & Q45 Series	£14.34	€ 16.21	03799RTLS	Three Position Rotary Control Lever Left in 2 Position, For Galtech Q25 & Q45 Series	£35.86	€ 40.52
							
							

POSITIONER KITS CONT.

PART NO	DESCRIPTION	NETT PRICE		PART NO	DESCRIPTION	NETT PRICE	
		£ STERLING	€ EUROS			£ STERLING	€ EUROS
03799RTLS/03	Three Position Rotary Control Lever Aluminium Left in 2 Position, For Galtech Q25 & Q45 Series	£36.66	€ 41.42	03742R2K	Detent Kit in Position 2 with Auto Kick-Out, For Galtech Q25 & Q45 Series	£51.00	€ 57.63
03753M1-B4	Watertight Microswitch Kit M1-B4, For Galtech Q25 & Q45 Series	£35.06	€ 39.62	03743R3K	Detent Kit in Position 1-2 with Auto Kick-Out, For Galtech Q25 & Q45 Series	£51.00	€ 57.63
03741R1K	Detent Kit in Position 1 with Auto Kick-Out, For Galtech Q25 & Q45 Series	£51.00	€ 57.63				



POSITIONER KITS PNEUMATIC

PART NO	DESCRIPTION	NETT PRICE		PART NO	DESCRIPTION	NETT PRICE	
		£ STERLING	€ EUROS			£ STERLING	€ EUROS
03661P1-N	Three Position, Pneumatic Control, Spring Centred in 0, For Galtech Q25 & Q45 Series	£35.06	€ 39.62	03692D3-F-24DC	Three Position, 24V DC Electro-Pneumatic Control, Spring Centred in 0, For Galtech Q25 & Q45 Series	£131.48	€ 148.57
03691D3-F-12DC	Three Position, 12V DC Electro-Pneumatic Control, Spring Centred in 0, For Galtech Q25 & Q45 Series	£131.48	€ 148.57				

Q25 & Q45 TANK OUTLET AND PORT PLUGS

PART NO	DESCRIPTION	NETT PRICE		PART NO	DESCRIPTION	NETT PRICE	
		£ STERLING	€ EUROS			£ STERLING	€ EUROS
060002792199	 3/8" BSP Port, Blanking Plug for the Outlet, For Galtech Q25 & Q45 Series	£0.68	€ 0.77	02566F6D	 3/8" HPCO Plug, For Galtech Q25, Q30 & Q45 Series	£6.81	€ 7.70
060002278399	 High Pressure Carry Over Connector, 3/8" BSP, For Galtech Q25 & Q45 Series	£3.41	€ 3.86	02567F16D	 3/8" Closed Centre Plug, F16D, For Galtech Q25, Q30 & Q45 Valves	£8.17	€ 9.23
060002530099	 3/8" Closed Centre Plug, For Galtech Q25 & Q45 Series	£3.41	€ 3.86	5CON001	 Weather Pack, 2F Male Case With Female End For Microswitch	£4.78	€ 5.40
060002792099	 1/2" BSP Port, Blanking with O-Ring, For Galtech Q25 & Q45 Series	£0.67	€ 0.76	10996	 3/8" BSP Red Plastic Protection Plug	£0.20	€ 0.23
060002564799	 High Pressure Carry Over Connector, 1/2" BSP, For Galtech Q25 & Q45 Series	£3.41	€ 3.86	10590	 1/2" BSP Red Plastic Protection Plug	£0.25	€ 0.28
060002997699	 1/2" Closed Carry Over Plug, For Galtech Q25 & Q45 Series	£3.41	€ 3.86				

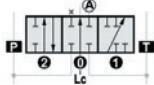
Q25 & Q45 SINGLE ACTING KIT COMPONENTS

PART NO	DESCRIPTION	NETT PRICE		PART NO	DESCRIPTION	NETT PRICE	
		£ STERLING	€ EUROS			£ STERLING	€ EUROS
KR30101-102	Single Acting Spool, Select A or B, 101-102, For Galtech Q25 & Q45 Series 	£11.94	€ 13.49	060002792099	1/2" BSP Port, Blanking with O-Ring, For Galtech Q45 Series 	£0.67	€ 0.76
060002792199		3/8" BSP Port, Blanking Plug for the Outlet, For Galtech Q25 Series 	£0.68			€ 0.77	





4TH POSITION FLOAT KITS, POS. 1 TO 3 - 116 SPOOL - COMPONENTS

PART NO	DESCRIPTION	NETT PRICE		PART NO	DESCRIPTION	NETT PRICE	
		£ STERLING	€ EUROS			£ STERLING	€ EUROS
KR30116-126	Double Acting Spool with Floating 4th, DE116-126, For Galtech Q25 & Q45 Series 	£14.33	€ 16.20	03748R8	Floating 4th Position Kit with Detent 116, For Galtech Q25 & Q45 Series 	£13.56	€ 15.32
							



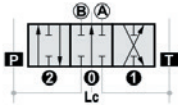

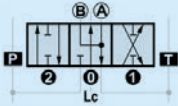
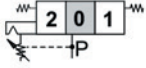
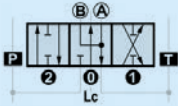

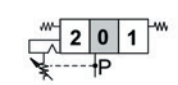
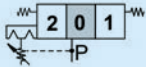
4TH POSITION FLOAT KITS, POS. 2 TO 3 - 126 SPOOL - COMPONENTS

PART NO	DESCRIPTION	NETT PRICE		PART NO	DESCRIPTION	NETT PRICE	
		£ STERLING	€ EUROS			£ STERLING	€ EUROS
KR30116-126	Double Acting Spool with Floating 4th, DE116-126, For Galtech Q25 & Q45 Series 	£14.33	€ 16.20	03750R10/Z1	Floating 4th Position Kit with Detent 126, For Galtech Q25 & Q45 Series 	£18.97	
							

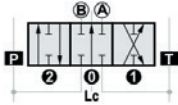
AUTO KICK-OUT SPOOL CONTROL KIT 103-R1K - COMPONENTS

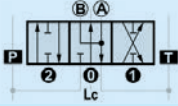
PART NO	DESCRIPTION	NETT PRICE		PART NO	DESCRIPTION	NETT PRICE	
		£ STERLING	€ EUROS			£ STERLING	€ EUROS
KR30103K	Auto Kick-Out Spool, 103 DE, For Galtech Q25 & Q45 Series	£14.33	€ 16.20	03742R2K	Detent Kit in Position 2 with Auto Kick-Out, For Galtech Q25 & Q45 Series	£51.00	€ 57.63
							
KR30111K	Auto Kick-Out Spool, 111 DE, For Galtech Q25 & Q45 Series	£14.33	€ 16.20	03743R3K	Detent Kit in Position 1-2 with Auto Kick-Out, For Galtech Q25 & Q45 Series	£51.00	€ 57.63
							
03741R1K	Detent Kit in Position 1 with Auto Kick-Out, For Galtech Q25 & Q45 Series	£51.00	€ 57.63				

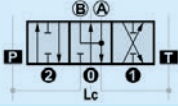
ON/OFF & PROPORTIONAL HYDRAULIC PILOT CONTROL KIT - COMPONENTS

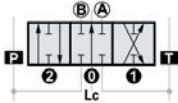
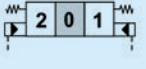
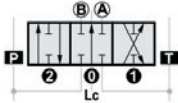
PART NO	DESCRIPTION	NETT PRICE		PART NO	DESCRIPTION	NETT PRICE	
		£ STERLING	€ EUROS			£ STERLING	€ EUROS
060103179099	Double Acting Spool, A & B Closed, 103 DE H1, With High Pressure Hydraulic Control, For Galtech Q25 & Q45 Series	£7.89	€ 8.91	03779H1	Hydraulic Spool Control Kit H1, For High Pressure Hydraulic Control, For Galtech Q25 & Q45 Series	£63.75	€ 72.03
							
060103179199	Double Acting Motor Spool, A & B to T, P Closed, DE111 H1 with High Pressure Hydraulic Control, For Galtech Q25 & Q45 Series	£7.89	€ 8.91	03785H5	Hydraulic Spool Control Kit H5, For Low Pressure Hydraulic Control, For Galtech Q25 & Q45 Series	£47.81	€ 54.02
							
KR30103	Double Acting Spool, A & B Closed 103, For Galtech Q25 & Q45 Series	£11.94	€ 13.49				
							

D41 DIRECT ELECTRIC CONTROL - COMPONENTS

PART NO	DESCRIPTION	NETT PRICE		PART NO	DESCRIPTION	NETT PRICE	
		£ STERLING	€ EUROS			£ STERLING	€ EUROS
X060102905099	D41 Electric Kit, Single Acting Spool, In A Port 101 SE & Solenoid Tube Only, For Galtech Q25 & Q45 Series	£71.72	€ 81.04	ZEB012	12V DC Solenoid Coil D41, C/W Connector, For Galtech Q25 & Q45 Series	£63.75	€ 72.03
X060102894199	D41 Electric Kit, Single Acting Spool, In B Port 102 SE & Solenoid Tube Only, For Galtech Q25 & Q45 Series	£71.72	€ 81.04	ZEB024	24V DC Solenoid Coil D41, C/W Connector, For Galtech Q25 & Q45 Series	£63.75	€ 72.03
X060102889799	D41 Electric Kit, Double Acting Spool, A & B Port Closed in 0 Position 103-203 DE & Solenoid Tube Only, For Galtech Q25 & Q45 Series	£71.72	€ 81.04	ZE001	D41 Solenoid Control Tube Only, For Galtech Q25 & Q45 Series	£49.59	€ 56.04
X060102952699	D41 Electric Kit, Double Acting Motor Spool, A & B to T Port in 0 Position, 111 DE & Solenoid Tube Only, For Galtech Q25 & Q45 Series	£71.72	€ 81.04	060102889799	103 Spool Only to Suit D41 Electric Kit P-T	£22.97	€ 25.96
060003070099	Lever Pivot Box, Cast Iron, A1 for D41 Direct Electric Kit, For Galtech Q25 & Q45 Series	£17.21	€ 19.45	640006	Hirschmann 3 Pin & E DIN 43650 A PG11 Black Connector	£8.19	€ 9.25

D41 DIRECT ELECTRIC CONTROL - KITS

PART NO	DESCRIPTION	NETT PRICE		PART NO	DESCRIPTION	NETT PRICE	
		£ STERLING	€ EUROS			£ STERLING	€ EUROS
02571103/71	D41 Electric Kit, Double Acting Spool, A & B Port Closed in 0 Position 103-203 DE & Solenoid Tube Only, With 12V DC Solenoid Coil For Galtech Q25 & Q45 Series	£135.46	€ 153.07	02577111/71	D41 Electric Kit, Double Acting Motor Spool, A & B to T Port in 0 Position, 111 DE & Solenoid Tube Only, With 12V DC Solenoid Coil For Galtech Q25 & Q45 Series	£135.46	€ 153.07
02571103/72	D41 Electric Kit, Double Acting Spool, A & B Port Closed in 0 Position 103-203 DE & Solenoid Tube Only, With 24V DC Solenoid Coil For Galtech Q25 & Q45 Series	£135.46	€ 153.07	02577111/72	D41 Electric Kit, Double Acting Motor Spool, A & B to T Port in 0 Position, 111 DE & Solenoid Tube Only, With 24V DC Solenoid Coil For Galtech Q25 & Q45 Series	£135.46	€ 153.07

D9 DIRECT ELECTRIC CONTROL - COMPONENTS

PART NO	DESCRIPTION	NETT PRICE		PART NO	DESCRIPTION	NETT PRICE	
		£ STERLING	€ EUROS			£ STERLING	€ EUROS
X060103012699	Single Acting Spool, In A Port or B Port, 101-102 SE & Solenoid Tube Only, D9, For Galtech Q25 & Q45 Series	£87.65	€ 99.05	ZDB212	12V DC Solenoid Coil D9, C/W Connector, 2 off Required with Each Spool Kit, For Galtech Q25 & Q45 Series	£20.44	€ 23.10
X060102998299	Double Acting Spool, A & B Port Closed in 0 Position, 103-203 DE & Solenoid Tube Only, D9, For Galtech Q25 & Q45 Series	£87.65	€ 99.05	ZDB224	24V DC Solenoid Coil D9, C/W Connector, 2 off Required with Each Spool Kit, For Galtech Q25 & Q45 Series	£20.44	€ 23.10
X060103000499	Double Acting Motor Spool, A & B to T in 0 Position 111-211 DE & Solenoid Tube Only, D9, For Galtech Q25 & Q45 Series	£87.65	€ 99.05				

SINGLE CABLE CONTROL KITS - COMPONENTS

CABLE FOR GALTECH Q25 & Q45 VALVES

	PART NO	LENGTH	NETT PRICE	
			£ STERLING	€ EUROS
	4CAV701000	1 Metre	£19.04	€ 21.51
	4CAV701500	1.5 Metre	£19.45	€ 21.97
	4CAV702000	2 Metre	£21.19	€ 23.94
	4CAV702500	2.5 Metre	£23.03	€ 26.02
	4CAV703000	3 Metre	£24.78	€ 28.00
	4CAV703500	3.5 Metre	£26.53	€ 29.98
	4CAV704000	4 Metre	£28.29	€ 31.96
	4CAV704500	4.5 Metre	£30.04	€ 33.95

PART NO	DESCRIPTION	NETT PRICE		PART NO	DESCRIPTION	NETT PRICE	
		£ STERLING	€ EUROS			£ STERLING	€ EUROS
03715M1-U2	 Three Position, Spring Centred in 0, Direct Connection to the Spool Side for the Cable Control, For Galtech Q25 & Q45 Series	£11.15	€ 12.60	060002286299	 Hydraulic Control Valve Lever, M8 X 160mm, For Galtech Q25 & Q45 Series	£1.73	€ 1.96
03630SL				03622A8/03			
	Remote Control Lever Pivot Assembly for Cable End, For Galtech Q25 & Q45 Series	£19.92	€ 22.51				

DUAL JOYSTICK CONTROL KITS FOR CABLES - COMPONENTS

PART NO	DESCRIPTION	NETT PRICE		PART NO	DESCRIPTION	NETT PRICE	
		£ STERLING	€ EUROS			£ STERLING	€ EUROS
03631SL/A35-34	 Remote Dual Axis Joystick Control, SL/A35-34, For Galtech Q25 & Q45 Series	£95.62	€ 108.05	03640A35-34	 Joystick Assembly, A35-34, For Galtech Q25 & Q45 Valves	£47.82	€ 54.04
03640A35-12				Joystick Assembly, A35-12, For Galtech Q25 & Q45 Valves			

GALTECH CABLE KITS TO SUIT VALVES

CABLE KIT TO SUIT Q25, Q30, Q45 VALVES

Kits Includes: Cable • Valve Connection • Lever Command • Valve Not Included

	PART NO	LENGTH	TO SUIT	NETT PRICE	
				£ STERLING	€ EUROS
	Q25-1-MTR-CABLE-KIT	1 Metre Cable	Q25, Q30 & Q45 Valves	£60.69	€ 68.58
	Q25-1.5-MTR-CABLE-KIT	1.5 Metre Cable	Q25, Q30 & Q45 Valves	£61.32	€ 69.29
	Q25-2-MTR-CABLE-KIT	2 Metre Cable	Q25, Q30 & Q45 Valves	£63.37	€ 71.61
	Q25-2.5-MTR-CABLE-KIT	2.5 Metre Cable	Q25, Q30 & Q45 Valves	£64.16	€ 72.50
	Q25-3-MTR-CABLE-KIT	3 Metre Cable	Q25, Q30 & Q45 Valves	£67.62	€ 76.41
	Q25-3.5-MTR-CABLE-KIT	3.5 Metre Cable	Q25, Q30 & Q45 Valves	£68.36	€ 77.24
	Q25-4-MTR-CABLE-KIT	4 Metre Cable	Q25, Q30 & Q45 Valves	£71.82	€ 81.16
	Q25-4.5-MTR-CABLE-KIT	4.5 Metre Cable	Q25, Q30 & Q45 Valves	£69.72	€ 78.78



1/2" MONOBLOCK CONTROL VALVES

Q35 SERIES

www.flowfitonline.com
TECH. DATA SHEET
DCV22

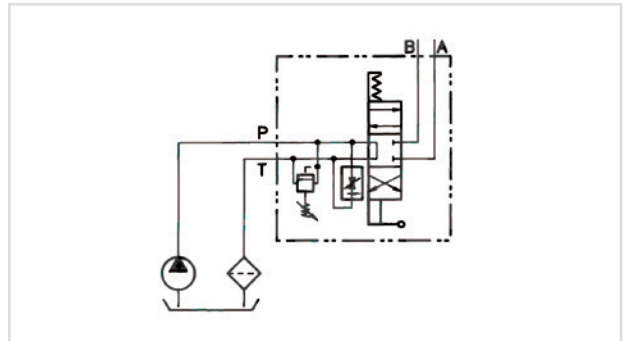

PART NO	DESCRIPTION	MAX PRESSURE BAR	NETT PRICE	
			£ STERLING	€ EUROS
ZZ002059	Galtech 1 Bank, 1/2" BSP, 50 L/Min Double Acting 3 Position, Detent with Flow Control, Hydraulic Monoblock Valve	300	£306.56	€ 346.41

MANUFACTURING ORDER CODE: -
Q25/1-F1S(N150)-1x103/A1/M1-F3D



1/2" MONOBLOCK CONTROL VALVES, 90 L/MIN Q75 SERIES

www.flowfitonline.com
TECH. DATA SHEET
DCV22

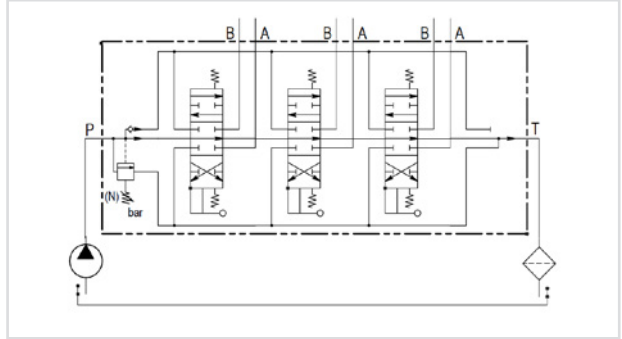

PART NO	DESCRIPTION	MAX PRESSURE BAR	NETT PRICE	
			£ STERLING	€ EUROS
055010103001000	Galtech 1 Bank, 1/2 BSP, 90 L/Min Double Acting Cylinder Spool 3 Positions, Spring Return Hydraulic Monoblock Valve	350	£87.12	€ 98.45
MANUFACTURING ORDER CODE: - Q75/1-F1S(N)-1X103/A1/M1-F3D				



PART NO	DESCRIPTION	MAX PRESSURE BAR	NETT PRICE	
			£ STERLING	€ EUROS
055020103001000	Galtech 2 Bank, 1/2 BSP, 90 L/Min Double Acting Cylinder Spool 3 Positions, Spring Return Hydraulic Monoblock Valve	350	£130.83	€ 147.84
MANUFACTURING ORDER CODE: - Q75/2-F1S(N)-2X103/A1/M1-F3D				



PART NO	DESCRIPTION	MAX PRESSURE BAR	NETT PRICE	
			£ STERLING	€ EUROS
055030103001000	Galtech 3 Bank, 1/2 BSP, 90 L/Min Double Acting Cylinder Spool 3 Positions, Spring Return Hydraulic Monoblock Valve	300	£171.00	€ 193.23
MANUFACTURING ORDER CODE: - Q75/3-F1S(N)-3X103/A1/M1-F3D				



PART NO	DESCRIPTION	MAX PRESSURE BAR	NETT PRICE	
			£ STERLING	€ EUROS
055040103001000	Galtech 4 Bank, 1/2 BSP, 90 L/Min Double Acting Cylinder Spool 3 Positions, Spring Return Hydraulic Monoblock Valve	270	£211.48	€ 238.97
MANUFACTURING ORDER CODE: - Q75/4-F1S(N)-4X103/A1/M1-F3D				



PART NO	DESCRIPTION	MAX PRESSURE BAR	NETT PRICE	
			£ STERLING	€ EUROS
055050103001000	Galtech 5 Bank, 1/2 BSP, 90 L/Min Double Acting Cylinder Spool 3 Positions, Spring Return Hydraulic Monoblock Valve	270	£245.48	€ 277.39

MANUFACTURING ORDER CODE: -
Q75/5-F1S(N)-5X103/A1/M1-F3D



PART NO	DESCRIPTION	MAX PRESSURE BAR	NETT PRICE	
			£ STERLING	€ EUROS
055060103001000	Galtech 6 Bank, 1/2 BSP, 90 L/Min Double Acting Cylinder Spool 3 Positions, Spring Return Hydraulic Monoblock Valve	270	£298.61	€ 337.43

MANUFACTURING ORDER CODE: -
Q75/6-F1S(N)-6X103/A1/M1-F3D



ADDITIONAL MONOBLOCK CONTROL VALVES
AUTO KICK OUT LOG SPLITTER VALVES

www.flowfitonline.com
TECH. DATA SHEET
DCV22

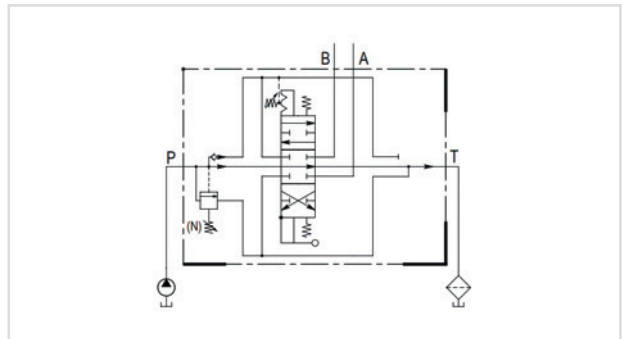

PART NO	DESCRIPTION	MAX PRESSURE BAR	NETT PRICE	
			£ STERLING	€ EUROS
ZZ001855	Galtech 1 Bank, 1/2" BSP, 90 L/Min, Kick Out in Position 1 & 2, Auto Kick Out Log Splitter Hydraulic Monoblock Valve, Q75	350	£152.15	€ 171.93

MANUFACTURING ORDER CODE: -
Q75 F1S(N)-103/A1/R3K-F3D



PART NO	DESCRIPTION	MAX PRESSURE BAR	NETT PRICE	
			£ STERLING	€ EUROS
ZZ015521	Galtech 1 Bank, 1/2" BSP, 90 L/Min Auto Kick Out, Pos.1 Port A, Log Splitter Hydraulic Monoblock Valve, Q75	350	£152.15	€ 171.93

MANUFACTURING ORDER CODE: -
Q75 F1S(N)-103/A1/R1K-F3D



PART NO	DESCRIPTION	MAX PRESSURE BAR	NETT PRICE	
			£ STERLING	€ EUROS
ZZ015522	Galtech 1 Bank, 1/2" BSP, 90 L/Min Auto Kick Out, Pos. 2 Port B, Log Splitter Hydraulic Monoblock Valve, Q75	350	£152.15	€ 171.93

MANUFACTURING ORDER CODE: - Q75 F1S(N)-103/A1/R2K-F3D



1/2" SOLENOID CONTROL MONOBLOCK VALVES, 90 L/MIN Q75 SERIES

www.flowfitonline.com
TECH. DATA SHEET
DCV22

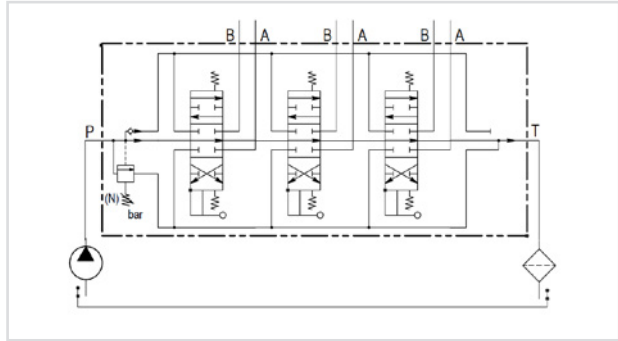

PART NO	DESCRIPTION	MAX PRESSURE BAR	NETT PRICE	
			£ STERLING	€ EUROS
ZZ006218	Galtech 1 Bank, 1/2" BSP, 90 L/Min Double Acting Cylinder Spool 3 Positions, Spring Return with 12VDC, Electro Solenoid Control C/W Manual Over-Ride, Q75	300	£266.12	€ 300.72

MANUFACTURING ORDER CODE: - Q75 F1S(N)103/A1D41/M1-F3D 12V-1E



PART NO	DESCRIPTION	MAX PRESSURE BAR	NETT PRICE	
			£ STERLING	€ EUROS
ZZ015525	Galtech 1 Bank, 1/2" BSP, 90 L/Min, Double Acting Motor Spool 3 Positions, Spring Return with 24VDC, Electro Solenoid Control C/W Manual Over-Ride	300	£266.12	€ 300.72

MANUFACTURING ORDER CODE: - Q75 F1S(N)-111/A1D41/M1-F3D-12V-1E



PART NO	DESCRIPTION	MAX PRESSURE BAR	NETT PRICE	
			£ STERLING	€ EUROS
ZZ006221	Galtech 1 Bank, 1/2" BSP, 90 L/Min Double Acting Cylinder Spool 3 Positions, Spring Return with 24VDC, Electro Solenoid Control C/W Manual Over-Ride, Q75	300	£266.12	€ 300.72

MANUFACTURING ORDER CODE: - Q75 F1S(N)103/A1D41/M1-F3D 24V-1E



PART NO	DESCRIPTION	MAX PRESSURE BAR	NETT PRICE	
			£ STERLING	€ EUROS
ZZ015526	Galtech 1 Bank, 1/2" BSP, 90 L/Min, Double Acting Motor Spool 3 Positions, Spring Return with 24VDC, Electro Solenoid Control C/W Manual Over-Ride	300	£266.12	€ 300.72
MANUFACTURING ORDER CODE: - Q75 F1S(N)-111/A1D41/M1-F3D-24V-1E				



PART NO	DESCRIPTION	MAX PRESSURE BAR	NETT PRICE	
			£ STERLING	€ EUROS
ZZ006219	Galtech 2 Bank, 1/2" BSP, 90 L/Min Double Acting Cylinder Spool 3 Positions, Spring Return with 12VDC, Electro Solenoid Control C/W Manual Over-Ride, Q75	300	£491.65	€ 555.57
MANUFACTURING ORDER CODE: - Q75 F1S 2X (N)103/A1D41/M1-F3D-12V-2E				



PART NO	DESCRIPTION	MAX PRESSURE BAR	NETT PRICE	
			£ STERLING	€ EUROS
ZZ015527	Galtech 2 Bank, 1/2" BSP, 90 L/Min, Double Acting Motor Spool 3 Positions, Spring Return with 12VDC, Electro Solenoid Control C/W Manual Over-Ride	300	£491.65	€ 555.57
MANUFACTURING ORDER CODE: - Q75 F1S(N)-111/A1D41/M1-F3D-12V-2E				



PART NO	DESCRIPTION	MAX PRESSURE BAR	NETT PRICE	
			£ STERLING	€ EUROS
ZZ006222	Galtech 2 Bank, 1/2" BSP, 90 L/Min Double Acting Cylinder Spool 3 Positions, Spring Return with 24VDC, Electro Solenoid Control C/W Manual Over-Ride, Q75	300	£491.65	€ 555.57
MANUFACTURING ORDER CODE: - Q75 F1S 2X (N)103/A1D41/M1-F3D-24V-2E				



PART NO	DESCRIPTION	MAX PRESSURE BAR	NETT PRICE	
			£ STERLING	€ EUROS
ZZ015528	Galtech 2 Bank, 1/2" BSP, 90 L/Min, Double Acting Motor Spool 3 Positions, Spring Return with 24VDC, Electro Solenoid Control C/W Manual Over-Ride	300	£491.65	€ 555.57
MANUFACTURING ORDER CODE: - Q75 F1S(N)-111/A1D41/M1-F3D-24V-2E				



PART NO	DESCRIPTION	MAX PRESSURE BAR	NETT PRICE	
			£ STERLING	€ EUROS
ZZ006220	Galtech 3 Bank, 1/2" BSP, 90 L/Min Double Acting Cylinder Spool 3 Positions, Spring Return with 12VDC, Electro Solenoid Control C/W Manual Over-Ride, Q75	300	£713.59	€ 806.36
MANUFACTURING ORDER CODE: - Q75 F1S 2X (N)103/A1D41/M1-F3D-12V-3E				



PART NO	DESCRIPTION	MAX PRESSURE BAR	NETT PRICE	
			£ STERLING	€ EUROS
ZZ015529	Galtech 3 Bank, 1/2" BSP, 90 L/Min, Double Acting Motor Spool 3 Positions, Spring Return with 12VDC, Electro Solenoid Control C/W Manual Over-Ride	300	£713.59	€ 806.36
MANUFACTURING ORDER CODE: - Q75 F1S(N)-111/A1D41/M1-F3D-12V-3E				



PART NO	DESCRIPTION	MAX PRESSURE BAR	NETT PRICE	
			£ STERLING	€ EUROS
ZZ006223	Galtech 3 Bank, 1/2" BSP, 90 L/Min Double Acting Cylinder Spool 3 Positions, Spring Return with 24VDC, Electro Solenoid Control C/W Manual Over-Ride, Q75	300	£713.59	€ 806.36
MANUFACTURING ORDER CODE: - Q75 F1S 3X (N)103/A1D41/M1-F3D-24V-3E				



PART NO	DESCRIPTION	MAX PRESSURE BAR	NETT PRICE	
			£ STERLING	€ EUROS
ZZ015530	Galtech 3 Bank, 1/2" BSP, 90 L/Min, Double Acting Motor Spool 3 Positions, Spring Return with 24VDC, Electro Solenoid Control C/W Manual Over-Ride	300	£713.59	€ 806.36
MANUFACTURING ORDER CODE: - Q75 F1S(N)-111/A1D41/M1-F3D-24V-3E				



1/2" ROTARY HYDRAULIC OPERATED LEVER VALVE, 90 L/MIN
Q75 SERIES

www.flowfitonline.com
TECH. DATA SHEET
DCV22

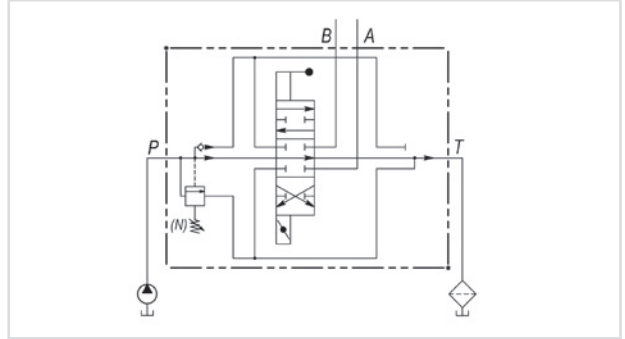

PART NO	DESCRIPTION	MAX PRESSURE BAR	NETT PRICE	
			£ STERLING	€ EUROS
ZZ002055	Galtech 1 Bank, 1/2" BSP, 90 L/Min Rotary Control Hydraulic Monoblock Valve, Q75	350	£208.95	€ 236.11

MANUFACTURING ORDER CODE: -
Q75 F1S(N)-103/RTLS-F3D



3/4" MONOBLOCK CONTROL VALVES, 120 L/MIN
Q95 SERIES

www.flowfitonline.com
TECH. DATA SHEET
DCV22

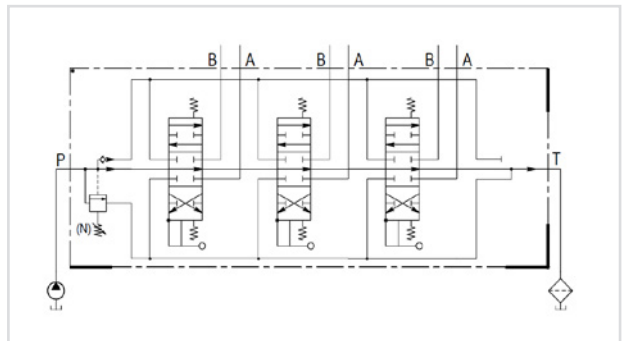

PART NO	DESCRIPTION	MAX PRESSURE BAR	NETT PRICE	
			£ STERLING	€ EUROS
095010103001000	Galtech 1 Bank, 3/4 BSP, 120 L/Min Double Acting Cylinder Spool 3 Positions, Spring Return Hydraulic Monoblock Valve	350	£101.92	€ 115.17

MANUFACTURING ORDER CODE: -
Q95/1F1S(N)-1X103/A1/M1-F3D



PART NO	DESCRIPTION	MAX PRESSURE BAR	NETT PRICE	
			£ STERLING	€ EUROS
095020103001000	Galtech 2 Bank, 3/4 BSP, 120 L/Min Double Acting Cylinder Spool 3 Positions, Spring Return Hydraulic Monoblock Valve	350	£147.41	€ 166.57

MANUFACTURING ORDER CODE: -
Q95/2F1S(N)-2X103/A1/M1-F3D



PART NO	DESCRIPTION	MAX PRESSURE BAR	NETT PRICE	
			£ STERLING	€ EUROS
095030103001000	Galtech 3 Bank, 3/4 BSP, 120 L/Min Double Acting Cylinder Spool 3 Positions, Spring Return Hydraulic Monoblock Valve	300	£193.27	€ 218.40
MANUFACTURING ORDER CODE: - Q95/3F1S(N)-3X103/A1/M1-F3D				



PART NO	DESCRIPTION	MAX PRESSURE BAR	NETT PRICE	
			£ STERLING	€ EUROS
095040103001000	Galtech 4 Bank, 3/4 BSP, 120 L/Min Double Acting Cylinder Spool 3 Positions, Spring Return Hydraulic Monoblock Valve	270	£237.35	€ 268.21
MANUFACTURING ORDER CODE: - Q95/4F1S(N)-4X103/A1/M1-F3D				



PART NO	DESCRIPTION	MAX PRESSURE BAR	NETT PRICE	
			£ STERLING	€ EUROS
095050103001000	Galtech 5 Bank, 3/4 BSP, 120 L/Min Double Acting Cylinder Spool 3 Positions, Spring Return Hydraulic Monoblock Valve	270	£274.39	€ 310.06
MANUFACTURING ORDER CODE: - Q95/5F1S(N)-5X103/A1/M1-F3D				



PART NO	DESCRIPTION	MAX PRESSURE BAR	NETT PRICE	
			£ STERLING	€ EUROS
095060103001000	Galtech 6 Bank, 3/4 BSP, 120 L/Min Double Acting Cylinder Spool 3 Positions, Spring Return Hydraulic Monoblock Valve	270	£332.24	€ 375.43
MANUFACTURING ORDER CODE: - Q95/6F1S(N)-6X103/A1/M1-F3D				



**ADDITIONAL MONOBLOCK
CONTROL VALVES**
*AUTO KICK OUT LOG
SPLITTER VALVES*

www.flowfitonline.com

TECH. DATA SHEET

DCV22

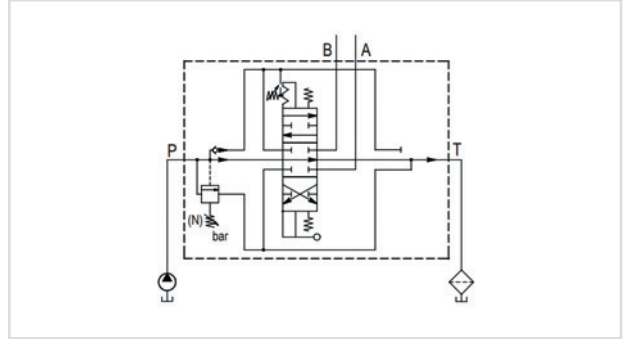

PART NO	DESCRIPTION	MAX PRESSURE BAR	NETT PRICE	
			£ STERLING	€ EUROS
ZZ001852	Galtech 1 Bank, 3/4" BSP, 120 L/Min, Kick Out in Position 1 & 2, Auto Kick Out Log Splitter Hydraulic Monoblock Valve, Q95	350	£174.20	€ 196.84

MANUFACTURING ORDER CODE: -
Q95 F1S(N)-103/A1/R3K-F3D



PART NO	DESCRIPTION	MAX PRESSURE BAR	NETT PRICE	
			£ STERLING	€ EUROS
ZZ015523	Galtech 1 Bank, 3/4" BSP, 120 L/Min Auto Kick Out, Pos.1 Port A, Log Splitter Hydraulic Monoblock Valve, Q95	350	£174.20	€ 196.84

MANUFACTURING ORDER CODE: -
Q95 F1S(N)-103/A1/R1K-F3D



PART NO	DESCRIPTION	MAX PRESSURE BAR	NETT PRICE	
			£ STERLING	€ EUROS
ZZ015524	Galtech 1 Bank, 1/2" BSP, 120 L/Min Auto Kick Out, Pos.2 Port B, Log Splitter Hydraulic Monoblock Valve, Q95	350	£174.20	€ 196.84

MANUFACTURING ORDER CODE: -
Q95 F1S(N)-103/A1/R2K-F3D



3/4" SOLENOID CONTROL MONOBLOCK VALVE, 100 L/MIN Q95 SERIES

www.flowfitonline.com
TECH. DATA SHEET
DCV22

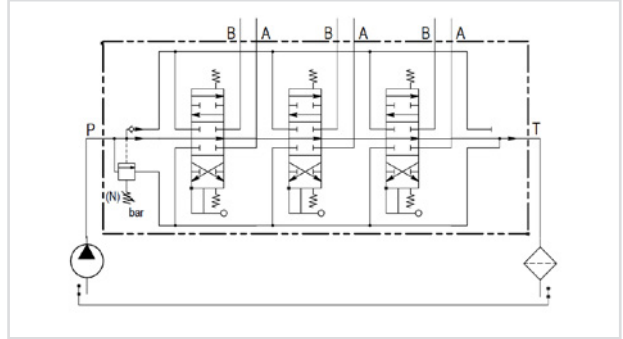

PART NO	DESCRIPTION	MAX PRESSURE BAR	NETT PRICE	
			£ STERLING	€ EUROS
ZZ015532	Galtech 1 Bank, 3/4" BSP, 100 L/Min Double Acting Cylinder Spool 3 Positions, Spring Return with 12V DC Electro Solenoid Control C/W Manual Over-Ride	300	£258.39	€ 291.99
MANUFACTURING ORDER CODE: - Q95-F1S(N)101/A1/D41-F3D-12V				



PART NO	DESCRIPTION	MAX PRESSURE BAR	NETT PRICE	
			£ STERLING	€ EUROS
ZZ015533	Galtech 1 Bank, 3/4" BSP, 100 L/Min Double Acting Motor Spool 3 Positions, Spring Return with 12V DC Electro Solenoid Control C/W Manual Over-Ride	300	£258.39	€ 291.99
MANUFACTURING ORDER CODE: - Q95 F1S(N)-111/A1/D41-F3D 12V				



PART NO	DESCRIPTION	MAX PRESSURE BAR	NETT PRICE	
			£ STERLING	€ EUROS
ZZ015534	Galtech 1 Bank, 3/4" BSP, 100 L/Min Double Acting Cylinder Spool 3 Positions, Spring Return with 24V DC Electro Solenoid Control C/W Manual Over-Ride	300	£258.39	€ 291.99
MANUFACTURING ORDER CODE: - Q95-F1S(N)101/A1/D41-F3D-24V				



PART NO	DESCRIPTION	MAX PRESSURE BAR	NETT PRICE	
			£ STERLING	€ EUROS
ZZ015535	Galtech 1 Bank, 3/4" BSP, 100 L/Min Double Acting Motor Spool 3 Positions, Spring Return with 24V DC Electro Solenoid Control C/W Manual Over-Ride	300	£258.39	€ 291.99
MANUFACTURING ORDER CODE: - Q95 F1S(N)-111/A1/D41-F3D 24V				



PART NO	DESCRIPTION	MAX PRESSURE BAR	NETT PRICE	
			£ STERLING	€ EUROS
ZZ015536	Galtech 2 Bank, 3/4" BSP, 100 L/Min Double Acting Cylinder Spool 3 Positions, Spring Return with 12V DC Electro Solenoid Control C/W Manual Over-Ride	300	£469.76	€ 530.83
MANUFACTURING ORDER CODE: - Q95-F1S(N)2X101/A1/D41-F3D-12V				



PART NO	DESCRIPTION	MAX PRESSURE BAR	NETT PRICE	
			£ STERLING	€ EUROS
ZZ015537	Galtech 2 Bank, 3/4" BSP, 100 L/Min Double Acting Motor Spool 3 Positions, Spring Return with 12V DC Electro Solenoid Control C/W Manual Over-Ride	300	£469.76	€ 530.83
MANUFACTURING ORDER CODE: - Q95 F1S(N)-2X111/A1/D41-F3D 12V				



PART NO	DESCRIPTION	MAX PRESSURE BAR	NETT PRICE	
			£ STERLING	€ EUROS
ZZ015538	Galtech 2 Bank, 3/4" BSP, 100 L/Min Double Acting Cylinder Spool 3 Positions, Spring Return with 24V DC Electro Solenoid Control C/W Manual Over-Ride	300	£469.76	€ 530.83
MANUFACTURING ORDER CODE: - Q95-F1S(N)-2X101/A1/D41-F3D-24V				



PART NO	DESCRIPTION	MAX PRESSURE BAR	NETT PRICE	
			£ STERLING	€ EUROS
ZZ015539	Galtech 2 Bank, 3/4" BSP, 100 L/Min Double Acting Motor Spool 3 Positions, Spring Return with 24V DC Electro Solenoid Control C/W Manual Over-Ride	300	£469.76	€ 530.83
MANUFACTURING ORDER CODE: - Q95 F1S(N)-2X111/A1/D41-F3D 24V				



PART NO	DESCRIPTION	MAX PRESSURE BAR	NETT PRICE	
			£ STERLING	€ EUROS
ZZ015540	Galtech 3 Bank, 3/4" BSP, 100 L/Min Double Acting Cylinder Spool 3 Positions, Spring Return with 12V DC Electro Solenoid Control C/W Manual Over-Ride	300	£675.63	€ 763.46
MANUFACTURING ORDER CODE: - Q95-F1S(N)3X101/A1/D41-F3D-12V				



PART NO	DESCRIPTION	MAX PRESSURE BAR	NETT PRICE	
			£ STERLING	€ EUROS
ZZ015541	Galtech 3 Bank, 3/4" BSP, 100 L/Min Double Acting Motor Spool 3 Positions, Spring Return with 12V DC Electro Solenoid Control C/W Manual Over-Ride	300	£675.63	€ 763.46

MANUFACTURING ORDER CODE: -
Q95 F1S(N)-3X111/A1/D41-F3D 12V



PART NO	DESCRIPTION	MAX PRESSURE BAR	NETT PRICE	
			£ STERLING	€ EUROS
ZZ015542	Galtech 3 Bank, 3/4" BSP, 100 L/Min Double Acting Cylinder Spool 3 Positions, Spring Return with 24V DC Electro Solenoid Control C/W Manual Over-Ride	300	£675.63	€ 763.46

MANUFACTURING ORDER CODE: -
Q95-F1S(N)-3X101/A1/D41-F3D-24V



PART NO	DESCRIPTION	MAX PRESSURE BAR	NETT PRICE	
			£ STERLING	€ EUROS
ZZ015543	Galtech 3 Bank, 3/4" BSP, 100 L/Min Double Acting Motor Spool 3 Positions, Spring Return with 24V DC Electro Solenoid Control C/W Manual Over-Ride	300	£675.63	€ 763.46

MANUFACTURING ORDER CODE: -
Q95 F1S(N)-3X111/A1/D41-F3D 24V



3/4" ROTARY HYDRAULIC OPERATED LEVER VALVE, 120 L/MIN Q95 SERIES

www.flowfitonline.com
TECH. DATA SHEET
DCV22

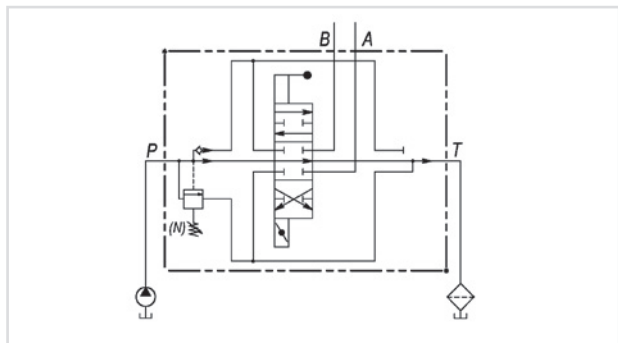

PART NO	DESCRIPTION	MAX PRESSURE BAR	NETT PRICE	
			£ STERLING	€ EUROS
ZZ002056	Galtech 1 Bank, 3/4" BSP, 120 L/Min Rotary Control Hydraulic Monoblock Valve, Q95	350	£225.31	€ 254.60

MANUFACTURING ORDER CODE: -
Q95 F1S(N)-103/RTLS-F3D

Q75 & Q95 SPARES











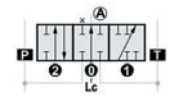

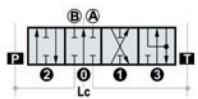

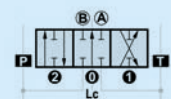

HANDLEVERS

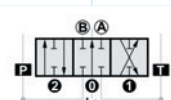
PART NO	DESCRIPTION	NETT PRICE		PART NO	DESCRIPTION	NETT PRICE	
		£ STERLING	€ EUROS			£ STERLING	€ EUROS
060002763599	 Hydraulic Control Valve Hand Lever, M10 X 66mm, For Galtech Q75 & Q95 Series, Black Knob	£2.05	€ 2.31	060002814899	 Hydraulic Control Valve Hand Lever, M10 X 357mm, For Galtech Q75 & Q95 Series, Black Knob	£5.99	€ 6.76
060002734499	 Hydraulic Control Valve Hand Lever, M10 X 154mm, For Galtech Q75 & Q95 Series, Black Knob	£2.05	€ 2.31	060002986699	 Hydraulic Control Valve Hand Lever, M10 X 219mm, For Galtech Q75 & Q95 Series, Black Knob with Lens	£7.88	€ 8.90
060002701399	 Hydraulic Control Valve Hand Lever, M10 X 209mm, For Galtech Q75 & Q95 Series, Black Knob*	£2.05	€ 2.31				

Q75 & Q95 MAIN RELIEF VALVES

PART NO	DESCRIPTION	NETT PRICE		PART NO	DESCRIPTION	NETT PRICE	
		£ STERLING	€ EUROS			£ STERLING	€ EUROS
70006520500000	 VLP 65S-B Relief Valve Cartridge, 10-80 Bar, For Q75 & Q95 Series	£15.50	€ 17.51	060002788899	 VLP Relief Valve Blanking Plug for Galtech Q75 & Q95 Valves	£3.39	€ 3.83
70006510500000	 VLP 65S-N Relief Valve Cartridge, 81-200 Bar, For Q75 & Q95 Series	£15.50	€ 17.51	4COP120420	 M8 Black Anti-Tamper for VLP35-65-105	£3.24	€ 3.67
70006530500000	 VLP 65S-R Relief Valve Cartridge, 201-380 Bar, For Q75 & Q95 Series	£15.50	€ 17.51	060202475599	 Red Spring Only, 210-350 Bar for Galtech Q75 & Q95 Valves	£4.13	€ 4.66

Q75 & Q95 SPOOLS

PART NO	DESCRIPTION	NETT PRICE		PART NO	DESCRIPTION	NETT PRICE	
		£ STERLING	€ EUROS			£ STERLING	€ EUROS
KR80101-102	Single Acting Spool, 101 = A Port, 102 = B Port, For Q75 & Q95 Series	£15.66	€ 17.69	KR80116-126	Double Acting Spool with Floating 4th, DE116-126, For Q75 & Q95 Series	£15.66	€ 17.69
							
KR80103	Double Acting Spool, A & B Closed DE 103, For Q75 & Q95 Series	£15.66	€ 17.69	KR80103K	Auto Kick-Out Spool, 103 DE, For Q75 & Q95 Series	£15.66	€ 17.69
							
060102879199	Double Acting Spool, 103-203, No Eyelet	£15.66	€ 17.69	060102996799	Double Acting Spool, 111-211 Sl, For Q75 & Q95 Series C/W Eyelet	£15.66	€ 17.69
							
KR80106	Double Acting Spool, All Ports Closed in 0 Position 104-105-106, For Q75 & Q95 Series	£15.66	€ 17.69	061212313899	Eyelet for Spools	£9.43	€ 10.65
							
KR80111	Double Acting Motor Spool, A & B to T, P Closed, DE111, For Q75 & Q95 Series	£15.66	€ 17.69				
							



Q75 & Q95 LEVER PIVOT BOXES

PART NO	DESCRIPTION	NETT PRICE		PART NO	DESCRIPTION	NETT PRICE	
		£ STERLING	€ EUROS			£ STERLING	€ EUROS
08600A1-A2	Lever Pivot Box, Aluminium Standard, C/W Screws & Retainer, For Q75 & Q95 Series	£9.38	€ 10.60	08637A35-12	Joystick Assembly A35-12, For Q75 & Q95 Series	£70.43	€ 79.59
08614A3	A3 Plastic End Cap, To Replace Lever Pivot Box, For Q75 & Q95 Series	£3.13	€ 3.54	08637A35-34	Joystick Assembly A35-34, For Q75 & Q95 Series	£70.43	€ 79.59
08617A4	A4 Direct Control Connection on Spool for Steel Remote Control, For Q75 & Q95 Series	£8.61	€ 9.73	08622A8	A8 Direct Connection on Spool for Remote Flexible Cable Control, For Q75 & Q95 Series	£9.38	€ 10.60
08619A5	A5 Spherical Roller Cam Connection Kit, For Q75 & Q95 Series	£12.52	€ 14.14	060002854299	Lever Pivot Box to suit Q75, Q95, Q80 to 130 Valve, For Q75 & Q95 Series	£15.66	€ 17.69
08620A6	A6 Eyelet Connection on Spool End, For Q75 & Q95 Series	£7.83	€ 8.85				

Q75 & Q95 POSITIONER KITS

PART NO	DESCRIPTION	NETT PRICE		PART NO	DESCRIPTION	NETT PRICE	
		£ STERLING	€ EUROS			£ STERLING	€ EUROS
08730M1	 <p>M1 Three Position, Spring Centred in 0 Position, For Q75 & Q95 Series</p>	£3.91	€ 4.41	08742R2	 <p>R2 Three Position, Spring Centred in 0 Position, Detent in 2, For Q75 & Q95 Series</p>	£14.09	€ 15.92
							
08732M2	 <p>M2 Two Position, Spring 0-1 Centred in 0 Position, For Q75 & Q95 Series</p>	£6.26	€ 7.07	08743R3	 <p>R3 Three Position, Detent, For Q75 & Q95 Series</p>	£14.09	€ 15.92
							
08733M3	 <p>M3 Two Position, Spring 0-2 Centred in 0 Position, For Q75 & Q95 Series</p>	£6.26	€ 7.07	08744R4	 <p>R4 Two Position, Detent 0-1, For Q75 & Q95 Series</p>	£12.52	€ 14.14
							
08741R1	 <p>R1 Three Position, Spring Centred in 0 Position, Detent in 1, For Q75 & Q95 Series</p>	£14.05	€ 15.88	08745R5	 <p>R5 Two Position, Detent 0-2, For Q75 & Q95 Series</p>	£12.52	€ 14.14
							
08741R1K	 <p>R1K Three Position, Detent in 1 Position, With Auto Adjustment Release 101-103, Use Spools 103 & 111 Only, For Q75 & Q95 Series</p>	£57.75	€ 65.26	08785H5	 <p>H5 Three Position Hydraulic Remote, For Q75 & Q95 Series</p>	£66.54	€ 75.19
							
08742R2K	 <p>R2K Three Position, Detent in 2 Position, With Auto Adjustment Release, Use Spools 103 & 111 Only, For Q75 & Q95 Series</p>	£57.75	€ 65.26	08746R6	 <p>R6 Two Position, Detent 1-2, For Q75 & Q95 Series</p>	£12.52	€ 14.14
							
08743R3K	 <p>R3K Three Position, Detent in 1 & 2 Position, With Auto Adjustment Release, Use Spools 103 & 111 Only, For Q75 & Q95 Series</p>	£57.75	€ 65.26	08799RTL	 <p>Three Position Rotary Control Lever Right in 2 Position, For Q75 & Q95 Series</p>	£39.06	€ 44.14
							

POSITIONER KITS CONT.

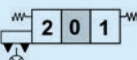
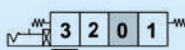
PART NO	DESCRIPTION	NETT PRICE		PART NO	DESCRIPTION	NETT PRICE	
		£ STERLING	€ EUROS			£ STERLING	€ EUROS
08799RTLS	Three Position Rotary Control Lever Left in 2 Position, For Q75 & Q95 Series	£39.06	€ 44.14	08715M1-U2	Three Position, Spring Centred in 0 Position Direct Connection to the Spool Side for the Cable Control, For Q75 & Q95 Series	£18.05	€ 20.40
							
08753M1-B1	Three Position, Spring Centred in 0 Position with Black Microswitch Control, For Q75 & Q95 Series	£25.83	€ 29.19	08750R10/Z1	Floating 4th Position Kit with Detent, For Q75 & Q95 Series	£21.91	€ 24.76
							

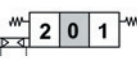
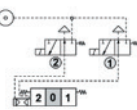
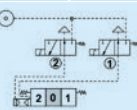

POSITIONER KITS PNEUMATIC

PART NO	DESCRIPTION	NETT PRICE		PART NO	DESCRIPTION	NETT PRICE	
		£ STERLING	€ EUROS			£ STERLING	€ EUROS
08561P1-N	P1-N Three Position, Pneumatic Control, Spring Centred in 0, For Q75 & Q95 Series	£39.06	€ 44.14	08592D3-O-24DC	D3 Three Position, 24V DC Electro-Pneumatic Control, Spring Centred in 0, For Q75 & Q95 Series	£82.19	€ 92.88
							
08591D3-O-12DC	Three Position, 12V DC Electro-Pneumatic Control, Spring Centred in 0, For Q75 & Q95 Series	£82.19	€ 92.88				
							

Q75 & Q95 TANK OUTLET AND PORT PLUGS



PART NO	DESCRIPTION	NETT PRICE		PART NO	DESCRIPTION	NETT PRICE	
		£ STERLING	€ EUROS			£ STERLING	€ EUROS
060002792099	 1/2" BSP Port, Blanking with O-Ring For Service and Outlet Port, For Q75 Series	£0.67	€ 0.76	05566F6D	 1/2" HPCO Plug to suit Galtech Q75 Valves	£10.74	€ 12.14
3XTAP732200	 3/4" BSP Port, Blanking with O-Ring For Service and Outlet Port, For Q95 Series	£2.15	€ 2.43	09566F6D	 3/4" HPCO Plug to suit Galtech Q95 Valves	£10.74	€ 12.14
060002315899	 High Pressure Carry Over Connector LC 1/2" Female Thread, For Q75 & Q95 Series	£4.67	€ 5.28	10590	 1/2" BSP Red Plastic Protection Plug	£0.25	€ 0.28
060002530199	 Closed Centre Plug, For Q75 & Q95 Series	£8.03	€ 9.08	10731	 3/4" BSP Red Plastic Protection Plug	£0.35	€ 0.40

SINGLE ACTING KIT COMPONENTS (ONE OF EACH BELOW REQUIRED)

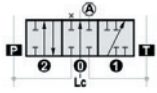

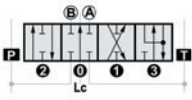

PART NO	DESCRIPTION	NETT PRICE		PART NO	DESCRIPTION	NETT PRICE	
		£ STERLING	€ EUROS			£ STERLING	€ EUROS
KR80101-102	 Single Acting Spool, 101 = A Port, 102 = B Port, For Q75 & Q95 Series	£15.66	€ 17.69	060002792099	 1/2" BSP Port, Blanking with O-Ring For Service and Outlet Port, For Q75 Series	£0.67	€ 0.76
3XTAP732200	 3/4" BSP Port, Blanking with O-Ring For Service and Outlet Port, For Q95 Series	£2.15	€ 2.43				



4TH POSITION FLOAT KITS, LEVER IN A -126 SPOOL - COMPONENTS
ONE OF EACH BELOW REQUIRED

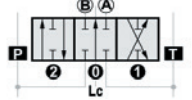

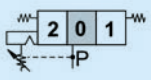

PART NO	DESCRIPTION	NETT PRICE		PART NO	DESCRIPTION	NETT PRICE	
		£ STERLING	€ EUROS			£ STERLING	€ EUROS
KR80116-126	Double Acting Spool with Floating 4th, DE116-126, For Q75 & Q95 Series	£15.66	€ 17.69	08750R10/Z1	Floating 4th Position Kit with Detent, For Q75 & Q95 Series	£21.91	€ 24.76
							
08600A1-A2	Lever Pivot Box, Aluminium Standard, C/W Screws & Retainer, For Q75 & Q95 Series	£9.38	€ 10.60				
							

AUTO KICK-OUT SPOOL CONTROL KIT 103-R1K - COMPONENTS

PART NO	DESCRIPTION	NETT PRICE		PART NO	DESCRIPTION	NETT PRICE	
		£ STERLING	€ EUROS			£ STERLING	€ EUROS
KR80103K	Auto Kick-Out Spool, 103 DE, For Q75 & Q95 Series	£15.66	€ 17.69	08742R2K	Three Position, Detent in 2 Position, With Auto Adjustment Release, Use Spools 103 & 111 Only, For Q75 & Q95 Series	£57.75	€ 65.26
							
08741R1K	Three Position, Detent in 1 Position, With Auto Adjustment Release 101-103, Use Spools 103 & 111 Only, For Q75 & Q95 Series	£57.75	€ 65.26	08743R3K	Three Position, Detent in 1 & 2 Position, With Auto Adjustment Release, Use Spools 103 & 111 Only, For Q75 & Q95 Series	£57.75	€ 65.26
							



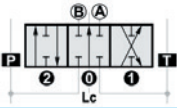

PROPORTIONAL HYDRAULIC PILOT CONTROL KIT - COMPONENTS

H1 SPOOL WITH HIGH PRESSURE CONTROL

PART NO	DESCRIPTION	NETT PRICE		PART NO	DESCRIPTION	NETT PRICE	
		£ STERLING	€ EUROS			£ STERLING	€ EUROS
060102879199	Double Acting Spool, A & B Closed DE 103 H1, With High Pressure Hydraulic Control, For Q75 & Q95 Series	£15.66	€ 17.69	060102864199	Double Acting Spool, A & B to T, P Closed DE 111 H1, With High Pressure Hydraulic Control, For Q75 & Q95 Series	£15.66	€ 17.69
							
							
08779H1	Hydraulic Spool Control Kit H1 for High Pressure Hydraulic Control, For Q75 & Q95 Series	£66.54	€ 75.19				
							

PROPORTIONAL HYDRAULIC PILOT CONTROL KIT - COMPONENTS

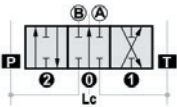
H5 SPOOL WITH LOW PRESSURE CONTROL (STANDARD)

PART NO	DESCRIPTION	NETT PRICE		PART NO	DESCRIPTION	NETT PRICE	
		£ STERLING	€ EUROS			£ STERLING	€ EUROS
KR80103	Double Acting Spool, A & B Closed DE 103, For Q75 & Q95 Series	£15.66	€ 17.69	08785H5	H5 Three Position Hydraulic Remote, For Q75 & Q95 Series	£66.54	€ 75.19
							
							
							

D41 DIRECT ELECTRIC CONTROL - COMPONENTS

CHOOSE ONE FROM EVERY SECTION

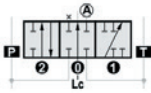
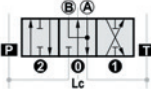
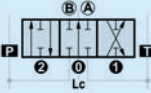

ELECTRIC KIT D41

PART NO	DESCRIPTION	NETT PRICE		PART NO	DESCRIPTION	NETT PRICE	
		£ STERLING	€ EUROS			£ STERLING	€ EUROS
X0601030060A	D41 Electric Kit, Single Acting Spool, In A Port 101 SE & Solenoid Tube Only, For Q75 & Q95 Series	£86.10	€ 97.29	X0601030043	D41 Electric Kit, Double Acting Motor Spool, A & B to T, 111 DE & Solenoid Tube Only, For Q75 & Q95 Series	£86.10	€ 97.29
							
X0601030061	D41 Electric Kit, Double Acting Spool, A & B Port Closed in 0 Position 103-203 DE & Solenoid Tube Only, For Q75 & Q95 Series	£86.10	€ 97.29				
							

COILS

PART NO	DESCRIPTION	NETT PRICE		PART NO	DESCRIPTION	NETT PRICE	
		£ STERLING	€ EUROS			£ STERLING	€ EUROS
ZEB112	12V DC Solenoid Coil D41, C/W Connector, Hirschmann not included, For Galtech Q25 & Q45 Series	£81.41	€ 91.99	ZEB124	24V DC Solenoid Coil D41, C/W Connector, Hirschmann not included, For Galtech Q25 & Q45 Series	£81.41	€ 91.99
							

SPARES

PART NO	DESCRIPTION	NETT PRICE		PART NO	DESCRIPTION	NETT PRICE	
		£ STERLING	€ EUROS			£ STERLING	€ EUROS
060103004399	D41 Electric Kit, Double Acting Spool, A & B Port to T in 0 Position 111 DE & Solenoid Tube Only, For Q75 & Q95 Series	£22.94	€ 25.93	640006	Hirschmann 3 Pin & E DIN 43650 A PG11 Black Connector	£8.19	€ 9.25
							

D41 DIRECT ELECTRIC CONTROL - KITS

PART NO	DESCRIPTION	NETT PRICE		PART NO	DESCRIPTION	NETT PRICE	
		£ STERLING	€ EUROS			£ STERLING	€ EUROS
05571103/71	D41 Electric Kit, Double Acting Spool, A & B Port Closed in 0 Position 103-203 DE & Solenoid Tube Only, With 12V DC Solenoid Coil, For Q75 & Q95 Series	£167.51	€ 189.28	05571103/72	D41 Electric Kit, Double Acting Spool, A & B Port Closed in 0 Position 103-203 DE & Solenoid Tube Only, With 24V DC Solenoid Coil, For Q75 & Q95 Series	£167.51	€ 189.28

CABLE FOR GALTECH Q75 & Q95 VALVES

	PART NO	LENGTH	NETT PRICE	
			£ STERLING	€ EUROS
	4CAV701000	1 Metre	£18.13	
	4CAV701500	1.5 Metre	£18.52	
	4CAV702000	2 Metre	£20.18	
	4CAV702500	2.5 Metre	£21.93	
	4CAV703000	3 Metre	£23.60	
	4CAV703500	3.5 Metre	£25.27	
	4CAV704000	4 Metre	£26.94	
	4CAV704500	4.5 Metre	£28.61	

PART NO	DESCRIPTION	NETT PRICE		PART NO	DESCRIPTION	NETT PRICE	
		£ STERLING	€ EUROS			£ STERLING	€ EUROS
08715M1-U2	Three Position, Spring Centred in 0 Position Direct Connection to the Spool Side for the Cable Control, For Q75 & Q95 Series	£18.05	€ 20.40	060002286299	Hydraulic Control Valve Lever, M8 X 160mm, For Cable Assembly, To suit Q75 & Q95 Series	£1.86	€ 2.10
08630SL	Remote Control Lever Pivot Assembly for Cable End, For Q75 & Q95 Series	£55.14	€ 62.30				

GALTECH CABLE KITS TO SUIT VALVES

CABLE KIT TO SUIT Q75 & Q95 VALVES

Kits Includes: Cable • Valve Connection • Lever Command • Valve Not Included

	PART NO	LENGTH	TO SUIT	NETT PRICE	
				£ STERLING	€ EUROS
	Q75/95-1-MTR-CABLE-KIT	1 Metre Cable	Q75 & Q95 Valves	£115.40	€ 130.40
	Q75/95-1.5-MTR-CABLE-KIT	1.5 Metre Cable	Q75 & Q95 Valves	£115.87	€ 130.93
	Q75/95-2-MTR-CABLE-KIT	2 Metre Cable	Q75 & Q95 Valves	£117.97	€ 133.30
	Q75/95-2.5-MTR-CABLE-KIT	2.5 Metre Cable	Q75 & Q95 Valves	£118.70	€ 134.13
	Q75/95-3-MTR-CABLE-KIT	3 Metre Cable	Q75 & Q95 Valves	£122.22	€ 138.11
	Q75/95-3.5-MTR-CABLE-KIT	3.5 Metre Cable	Q75 & Q95 Valves	£122.48	€ 138.41
	Q75/95-4-MTR-CABLE-KIT	4 Metre Cable	Q75 & Q95 Valves	£120.40	€ 138.46
	Q75/95-4.5-MTR-CABLE-KIT	4.5 Metre Cable	Q75 & Q95 Valves	£118.35	€ 136.10

MONOBLOCK DIRECTIONAL CONTROL VALVES TYPE HDM

BUCHER
hydraulics



The valves of the HDM range are compact monobloc valves, available in 4 sizes. With the combination of different directional valves, stops, operators and shock-and/or anti-cavitation valves* this monobloc is adaptable to any requirements.

The HDM valves are available with open centre, high pressure carryover or closed centre operation.

If you can't see what you need – please ask!

- Lever control
- Electro hydraulic on/off
- Parallel and series circuits
- Unload in neutral, high pressure carryover
- Ancillary Valves: shock-and anticavitation valves, shock valves, check valves

TECHNICAL DATA		HDM140	HDM 11 P	HDM 11 S	HDM 18	HDM 25
Number of spools		1	2-6	1-6	1-4	1-2
Flow rate	l/min	40	45	45	70	100
Inlet pressure max.	bar	320	400	400	400	320
Return pressure max.	bar	30	30	30	30	30
Fluid		Mineral oil to DIN 51524				
Operating temperature	°C	-20 to +80				
Viscosity range	mm ² /s	16 to 75				
Filtration	Micron	30				

Directional valve

CONTROLS AVAILABLE

Lever / cable control / electro hydraulic (on/off) / electro hydraulic proportional

SPOOLS AVAILABLE – PLUS MANY MORE

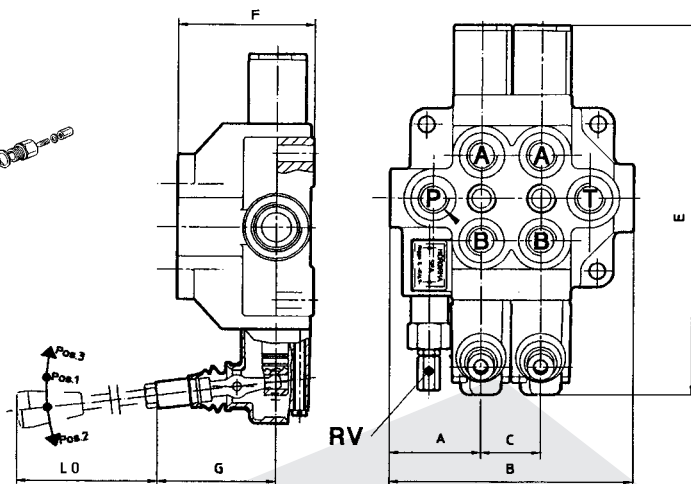
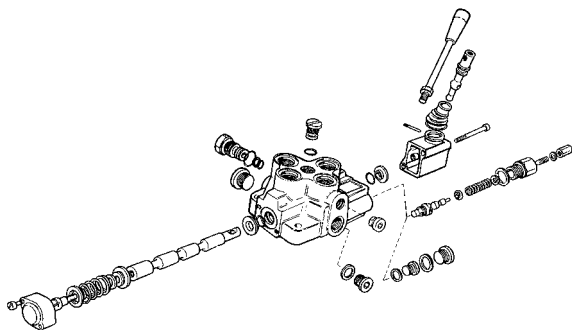
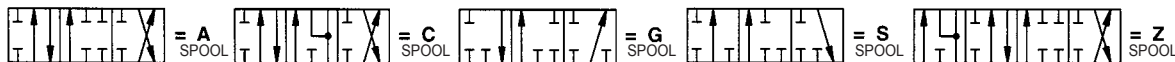

LEVER LENGTHS – MM

HDM 140	150	200	250	300	-
HDM 11	150	200	250	300	-
HDM 18	-	185	250	300	350
HDM 25	-	185	250	300	350
SD18	150	200	250	300	-

TECHNICAL DATA	A	B	C	E	F	G	P	T	A+B
HDM 140*	35	85	0	187	53	87			3/8" BSP
HDM 140*	35	85	0	187	53	87			3/8" BSP
HDM 11 P	51.3	28.6 x S + 128.6	28.6	180	57	66			3/8" BSP
HDM 11 S	53.0	36 x S + 111	36	180	67	66			1/2" BSP
HDM 18	60	40 x S + 115	40	216	72	73			1/2" BSP
HDM 25	62	40 x S + 124	40	252	90	80			3/4" BSP

S = NUMBER OF SPOOL -1

* SINGLE MONOBLOCK VALVE ONLY

BUCHER hydraulics

3/8" MONOBLOCK CONTROL VALVES, 40 L/MIN HDM140 SERIES

www.flowfitonline.com
TECH. DATA SHEET
DCV1

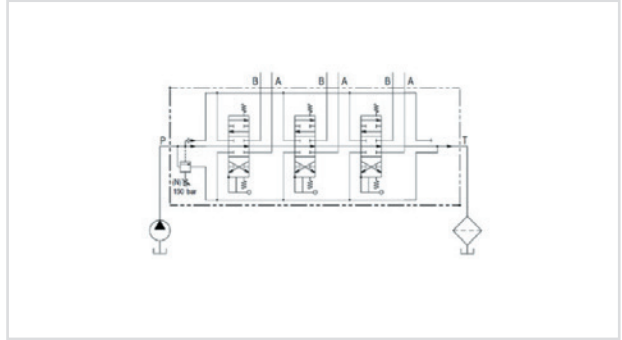

PART NO	DESCRIPTION	MAX PRESSURE BAR	NETT PRICE	
			£ STERLING	€ EUROS
200.0514.12.024	Bucher 1 Bank, 3/8" BSP, 40 L/Min Double Acting Spring Return Lever Operated Hydraulic Monoblock Valve	320	£48.65	€ 54.97

MANUFACTURING ORDER CODE: -
HDM140/K02/150/A01/L100



PART NO	DESCRIPTION	MAX PRESSURE BAR	NETT PRICE	
			£ STERLING	€ EUROS
ZZ005161	Bucher 1 Bank, 3/8" BSP, 40 L/Min Single Acting Spring Return Lever Operated Hydraulic Monoblock Valve, With Microswitch & Main Relief Valve	320	£118.00	€ 133.34

MANUFACTURING ORDER CODE: -
HDM140/1/K02/(15)01/A01/
G34MSL100AL001



PART NO	DESCRIPTION	MAX PRESSURE BAR	NETT PRICE	
			£ STERLING	€ EUROS
200.0514.12.042	Bucher 1 Bank, 3/8" BSP, 40 L/Min Motor Spool Spring Return Lever Operated Hydraulic Monoblock Valve	320	£75.60	€ 85.43

MANUFACTURING ORDER CODE: -
HDM140/K02 150/C01 L100



PART NO	DESCRIPTION	MAX PRESSURE BAR	NETT PRICE	
			£ STERLING	€ EUROS
200.0514.12.044	Bucher 1 Bank, 3/8" BSP, 40 L/Min Double Acting Motor Spool Detent Lever Operated Hydraulic Monoblock Valve, With Relief Valve	320	£77.70	€ 87.80

MANUFACTURING ORDER CODE: -
HDM140/K02 150/C03 L100



PART NO	DESCRIPTION	MAX PRESSURE BAR	NETT PRICE	
			£ STERLING	€ EUROS
200.0514.12.061	Bucher 1 Bank, 3/8" BSP, 40 L/Min Single Floating Fourth Position Lever Operated Hydraulic Monoblock Valve	320	£99.23	€ 112.12

MANUFACTURING ORDER CODE: -
HDM140/K02/(15)01/Z04/L100



PART NO	DESCRIPTION	MAX PRESSURE BAR	NETT PRICE	
			£ STERLING	€ EUROS
200.0514.12.047	Bucher 1 Bank, 3/8" BSP, 40 L/Min Single Acting Cylinder Spool 3 Position Spring Return Lever Operated Hydraulic Monoblock Valve	320	£69.54	€ 78.58

MANUFACTURING ORDER CODE: -
HDM140/K02/150/G01/L100



PART NO	DESCRIPTION	MAX PRESSURE BAR	NETT PRICE	
			£ STERLING	€ EUROS
ZZ004028	Bucher 1 Bank, 3/8" BSP, 40 L/Min Double Acting Spool 3 Position Pneumatic On/Off, Spring Return Lever Operated Hydraulic Monoblock Valve, With Microswitch & Main Relief Valve	320	£102.90	€ 116.28

MANUFACTURING ORDER CODE: -
HDM140/K02/01/(15)/G01/AHP24/L100/
AL001



PART NO	DESCRIPTION	MAX PRESSURE BAR	NETT PRICE	
			£ STERLING	€ EUROS
ZZ001868	Bucher 1 Bank, 3/8" BSP, 40 L/Min Hose-Reel Hydraulic Monoblock Valve, Without Flow Control	320	£91.04	€ 102.87

MANUFACTURING ORDER CODE:
- HDM140/K03 150/Z04L100 C/W
HANDLEVER

BUCHER
hydraulics

**3/8" MONOBLOCK
CONTROL VALVES,
45 L/MIN**

HDM11S SERIES

www.flowfitonline.com
TECH. DATA SHEET
DCV2

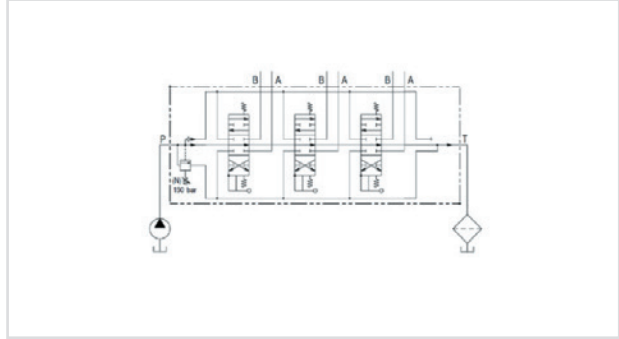

PART NO	DESCRIPTION	MAX PRESSURE BAR	NETT PRICE	
			£ STERLING	€ EUROS
200.0611.22.182	Bucher 2 Bank, 3/8" BSP, 45 L/Min Double Acting Spring Return Lever Operated Hydraulic Monoblock Valve	320	£125.14	€ 141.41

MANUFACTURING ORDER CODE: -
HDM11P/2K04/150/A01A01/L100



PART NO	DESCRIPTION	MAX PRESSURE BAR	NETT PRICE	
			£ STERLING	€ EUROS
200.0611.32.164	Bucher 3 Bank, 3/8" BSP, 45 L/Min Double Acting Spring Return Lever Operated Hydraulic Monoblock Valve	320	£163.80	€ 185.09

MANUFACTURING ORDER CODE: -
HDM11P/3K04/150/AAA01/L100



PART NO	DESCRIPTION	MAX PRESSURE BAR	NETT PRICE	
			£ STERLING	€ EUROS
200.0611.42.124	Bucher 4 Bank, 3/8" BSP, 45 L/Min Double Acting Spring Return Lever Operated Hydraulic Monoblock Valve	320	£200.10	€ 226.11

MANUFACTURING ORDER CODE: -
HDM11P/4K04/50/AAAA01/L100



PART NO	DESCRIPTION	MAX PRESSURE BAR	NETT PRICE	
			£ STERLING	€ EUROS
200.0611.52.078	Bucher 5 Bank, 3/8" BSP, 45 L/Min Double Acting Spring Return Lever Operated Hydraulic Monoblock Valve	320	£236.34	€ 267.07

MANUFACTURING ORDER CODE: -
HDM11P/5K04/150/AAAAA01/L100



PART NO	DESCRIPTION	MAX PRESSURE BAR	NETT PRICE	
			£ STERLING	€ EUROS
200.0611.62.026	Bucher 6 Bank, 3/8" BSP, 45 L/Min Double Acting Spring Return Lever Operated Hydraulic Monoblock Valve	320	£274.45	€ 310.13

MANUFACTURING ORDER CODE: -
HDM11P/6K04/150/AAAAA01/L100

BUCHER
hydraulics
1/2" MONOBLOCK CONTROL VALVES, 45 L/MIN
HDM11S SERIES

www.flowfitonline.com
TECH. DATA SHEET
DCV3

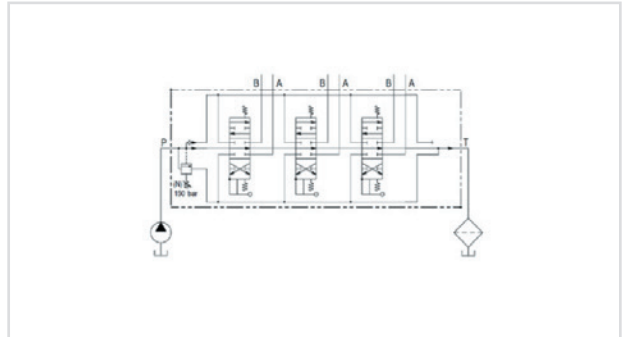

PART NO	DESCRIPTION	MAX PRESSURE BAR	NETT PRICE	
			£ STERLING	€ EUROS
200.0611.13.042	Bucher 1 Bank, 1/2" BSP, 45 L/Min Double Acting Spring Return Lever Operated Hydraulic Monoblock Valve	400	£102.13	€ 115.41

MANUFACTURING ORDER CODE: -
HDM11S/1K03/150/A01/L100



PART NO	DESCRIPTION	MAX PRESSURE BAR	NETT PRICE	
			£ STERLING	€ EUROS
200.0611.23.043	Bucher 2 Bank, 1/2" BSP, 45 L/Min Double Acting Spring Return Lever Operated Hydraulic Monoblock Valve	400	£143.24	€ 161.86

MANUFACTURING ORDER CODE: -
HDM11S/2K03/150/A01A01/L100



PART NO	DESCRIPTION	MAX PRESSURE BAR	NETT PRICE	
			£ STERLING	€ EUROS
200.0611.33.044	Bucher 3 Bank, 1/2" BSP, 45 L/Min Double Acting Spring Return Lever Operated Hydraulic Monoblock Valve	400	£169.25	€ 191.25

MANUFACTURING ORDER CODE: -
HDM11S/3K03/150/AAA01/L100



PART NO	DESCRIPTION	MAX PRESSURE BAR	NETT PRICE	
			£ STERLING	€ EUROS
200.0611.43.040	Bucher 4 Bank, 1/2" BSP, 45 L/Min Double Acting Spring Return Lever Operated Hydraulic Monoblock Valve	400	£230.92	€ 260.94
MANUFACTURING ORDER CODE: - HDM11S/4K03150/AAAA01/L100				



PART NO	DESCRIPTION	MAX PRESSURE BAR	NETT PRICE	
			£ STERLING	€ EUROS
200.0611.53.037	Bucher 5 Bank, 1/2" BSP, 45 L/Min Double Acting Spring Return Lever Operated Hydraulic Monoblock Valve	400	£275.64	€ 311.47
MANUFACTURING ORDER CODE: - HDM11S/5K03150/AAAAA01/L100				



PART NO	DESCRIPTION	MAX PRESSURE BAR	NETT PRICE	
			£ STERLING	€ EUROS
200.0611.63.015	Bucher 6 Bank, 1/2" BSP, 45 L/Min Double Acting Spring Return Lever Operated Hydraulic Monoblock Valve	400	£320.47	€ 362.13
MANUFACTURING ORDER CODE: - HDM11S/6K03150/AAAAAA01/L100				



PART NO	DESCRIPTION	MAX PRESSURE BAR	NETT PRICE	
			£ STERLING	€ EUROS
ZZ001869	Bucher 1 Bank, 1/2" BSP, 45 L/Min Hose-Reel Hydraulic Monoblock Valve, Without Flow Control	400	£152.48	€ 172.30
MANUFACTURING ORDER CODE: - HDM11S/1(15)KC3/Z04L100				











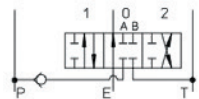

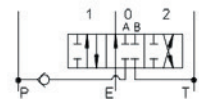

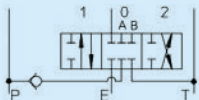

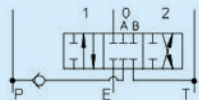

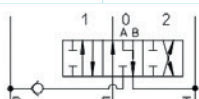

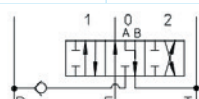

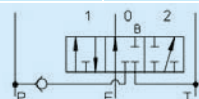
HDM140 & HDM11 SPARES

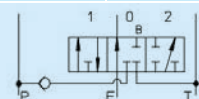
HANDLEVERS							
PART NO	DESCRIPTION	NETT PRICE		PART NO	DESCRIPTION	NETT PRICE	
		£ STERLING	€ EUROS			£ STERLING	€ EUROS
200.7022.1019.0	 Hydraulic Control Valve Hand Lever, M8 X 150mm, Black Knob, For Bucher HDM140 & HDM11	£2.65	€ 2.99	200.9759.2007.0	 HDS11 L133 Joystick, No Rubber Boot	£111.09	€ 125.53
200.7022.1003.0	 Hydraulic Control Valve Hand Lever, M8 X 200mm, Black Knob, For Bucher HDM140 & HDM11	£2.65	€ 2.99	200.9759.2008.0	 HDM11P Only, L135 Joystick, No Rubber Boot	£105.67	€ 119.41
200.7022.1006.0	 Hydraulic Control Valve Hand Lever, M8 X 300mm, Black Knob, For Bucher HDM140 & HDM11	£2.94	€ 3.32	200.9759.2020.0	 L135 Joystick Kit, HDM11P Only	£105.67	€ 119.41
200.7022.1005.0	 Hydraulic Control Valve Hand Lever, M8 X 250mm, Black Knob, For Bucher HDM140, HDM11 & HDS11	£2.38	€ 2.69	200.5461.2800.1	 Rubber Boot for L133 Joystick Control HDS11	£5.62	€ 6.35
200.9759.2004.0	 L247-447 Lever Joystick HDM11S	£97.97	€ 110.70				

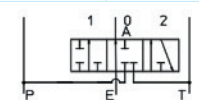

MAIN RELIEF VALVES

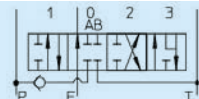
PART NO	DESCRIPTION	NETT PRICE		PART NO	DESCRIPTION	NETT PRICE	
		£ STERLING	€ EUROS			£ STERLING	€ EUROS
200.6624.0145.0	 <p>Spring, 30-95 Bar, HDM140, HDM11P, HDM11S, HDM18, HDS07, HDS11 & HDS15</p>	£2.24	€ 2.53	200.6624.0077.0	 <p>Spring, 131-300 Bar, HDM11 & HDS11, OA & UC Port Only</p>	£2.43	€ 2.74
200.6624.0146.0	 <p>Spring, 210-320 Bar, HDM140, HDM11P, HDM11S, HDM18, HDS07, HDS11 & HDS15</p>	£2.24	€ 2.53	200.7874.0074.0	 <p>Relief Valve Cartridge, 96-210 Bar, To suit HDM140, HDM11 & HDM18</p>	£11.42	€ 12.91
200.6624.0147.0	 <p>Spring, 0-30 Bar, HDM140, HDM11P, HDM11S, HDM18, HDS07, HDS11 & HDS15</p>	£2.97	€ 3.36	200.7784.0004.0	 <p>Plugs Port Relief Valve, HDM11S & HDS11, For C/OA/UC</p>	£7.75	€ 8.76
200.6624.0148.0	 <p>Spring, 96-210 Bar, HDM140, HDM11P, HDM11S, HDM18, HDS07, HDS11 & HDS15</p>	£2.24	€ 2.53	200.7784.0005.0	 <p>Port Plugs, C/OA/UC, HDM11S, HDS11, HDM18 & HDS15</p>	£8.20	€ 9.27
200.6624.0149.0	 <p>Spring, 300-400 Bar, HDM140, HDM11P, HDM11S, HDM18, HDS07, HDS11 & HDS15</p>	£4.96	€ 5.60				

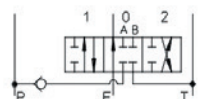
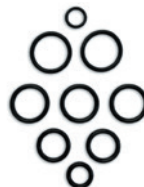





SPOOLS

PART NO	DESCRIPTION	NETT PRICE		PART NO	DESCRIPTION	NETT PRICE	
		£ STERLING	€ EUROS			£ STERLING	€ EUROS
200.6512.0114.0	ASA Spool, To suit HDM140	£8.38	€ 9.47	200.6512.0126.0	AS Spool, To suit HDM11 & HDS11	£16.54	€ 18.69
							
200.6512.0402.0	B Spool, To suit HDM140	£15.90	€ 17.96	200.6512.0408.0	B Spool, To suit HDM11 & HDS11	£21.75	€ 24.57
							
200.6512.0736.0	CSL Spool, To suit HDM140	£24.94	€ 28.18	200.6512.0715.0	C Spool, To suit HDM11 & HDS11	£16.54	€ 18.69
							
200.6512.1905.1	G Spool, To suit HDM140	£19.82	€ 22.40	200.6512.1909.1	G Spool, To suit HDM11 & HDS11	£16.54	€ 18.69
							
200.6512.7605.1	Z Spool, To suit HDM140	£23.69	€ 26.77	200.6512.5510.0	S Spool, To suit HDM11P & HDM11S	£16.54	€ 18.69
							
200.5141.3791.0	Spool Seal, To suit HDM140, HDM11 & HDS11	£0.27	€ 0.31	200.7512.7601.0	Z Spool, To suit HDM11 & HDS11	£22.91	€ 25.89
							
200.6512.0122.1	A Spool, To suit HDM11 & HDS11	£16.54	€ 18.69	200.9738.0029.1	Seal Kit HDM-HDS11	£3.30	€ 3.73
							

LEVER PIVOT BOXES

PART NO	DESCRIPTION	NETT PRICE		PART NO	DESCRIPTION	NETT PRICE	
		£ STERLING	€ EUROS			£ STERLING	€ EUROS
200.9070.2041.0	 Lever Pivot Box, To suit HDM140, HDM11P & HDM11S	£9.42	€ 10.64	200.7070.2050.0	 HDM140, HDM11P/S Pivot Box, Use with 90 Degree Plate	£10.31	€ 11.65

POSITIONER KITS

PART NO	DESCRIPTION	NETT PRICE		PART NO	DESCRIPTION	NETT PRICE	
		£ STERLING	€ EUROS			£ STERLING	€ EUROS
200.7685.1001.0	 01 Position, To suit HDM140, HDM11 & HDS11	£6.02	€ 6.80	200.7685.1110.0	 Position 16, To suit HDM140, HDM11 & HDS11	£12.18	€ 13.76
200.7685.1005.0	 Position 06, To suit HDM140, HDM11 & HDS11	£8.95	€ 10.11	200.7685.2001.0	 Position 03, To suit HDM140, HDM11 & HDS11	£14.69	€ 16.60
200.7685.1021.0	 Position 12, To suit HDM140, HDM11 & HDS11	£12.36	€ 13.97	200.7685.2005.0	 Position 05, To suit HDM140, HDM11 & HDS11	£14.50	€ 16.39
200.7685.1040.0	 Position 17, To suit HDM140, HDM11 & HDS11	£15.35	€ 17.35	200.7685.2027.0	 Position 07, Detent in Forward/Middle Position, To suit HDM140, HDM11 & HDS11	£14.69	€ 16.60
200.7685.1109.0	 Position 15, To suit HDM140, HDM11 & HDS11	£11.61	€ 13.12	200.7685.2028.0	 Position 106, Detent, To suit HDM140 & HDM11	£26.24	€ 29.65

POSITIONER KITS CONT.

PART NO	DESCRIPTION	NETT PRICE		PART NO	DESCRIPTION	NETT PRICE	
		£ STERLING	€ EUROS			£ STERLING	€ EUROS
200.7685.2029.0	 <p>Position 38, To suit HDM140, HDM11 & HDS11</p>	£30.86	€ 34.87	200.6780.0008.0	 <p>Plastic Cap, Position 01, To suit HDM140, HDS10, HDM11 & HDS11</p>	£0.21	€ 0.24
200.7685.3001.0	 <p>Position 02, To suit HDM140, HDM11 & HDS11</p>	£16.97	€ 19.17	200.6780.0009.0	 <p>Plastic Cap, Position 04, To suit HDM140, HDS10, HDM11 & HDS11</p>	£0.38	€ 0.43
200.7685.3010.0	 <p>Position 20, Spring Return Detent, To suit HDM140, HDM11 & HDS11</p>	£16.97	€ 19.17	200.9625.0006.0	 <p>Microswitch, Position 30, Position 04, Position 32, Position 34, Position 40, To suit HDM140 & HDM11</p>	£12.14	€ 13.72
200.7685.4003.0	 <p>Position 04, To suit HDM140, HDM11 & HDS11</p>	£21.29	€ 24.06				

TANK OUTLET AND PORT PLUGS

PART NO	DESCRIPTION	NETT PRICE		PART NO	DESCRIPTION	NETT PRICE	
		£ STERLING	€ EUROS			£ STERLING	€ EUROS
200.5271.0640.1	 DIN906 Grub Screw Used on HPCO HDM11S K03 1/2" & HDS15 Only	£2.25	€ 2.54	200.5307.5167.2	 22 X 16,7 X 1,5 Copper Washer for 3/8" BSP Port Blanking Plug	£0.30	€ 0.34
200.5271.6020.1	 1/4" BSP DIN906 Grub Screw HDM11P K04 Only HPC/CC	£2.25	€ 2.54	200.9784.0014.0	 Relief Valve Blanking Plug, To suit HDM140, HDM11, HDM18, HDS07, HDS11, HDS15 & UP100	£2.88	€ 3.25
200.5273.6040.1	 3/8" BSP DIN908 Blanking Plug, Suits HDM140, HDM11 & HDS11	£2.51	€ 2.84	10996	 3/8" BSP Red Plastic Protection Plug	£0.20	€ 0.23
200.5273.6050.1	 1/2" BSP DIN908 Blanking Plug, C/W Seal	£2.39	€ 2.71	10590	 1/2" BSP Red Plastic Protection Plug	£0.25	€ 0.28

Cable Kit to suit HDM140, HDM11P, HDM18 Valve

Kits Includes:

- Cable
- Valve Connection
- Lever Command









Valve Not Included



BUCHER CABLE KITS TO SUIT VALVES

PART NO	LENGTH	TO SUIT	NETT PRICE	
			£ STERLING	€ EUROS
HDM140-1MTR-CABLE-KIT	1 Metre Cable	HDM140 Valve	£60.69	€ 68.58
HDM140-1.5MTR-CABLE-KIT	1.5 Metre Cable	HDM140 Valve	£60.69	€ 68.58
HDM140-2MTR-CABLE-KIT	2 Metre Cable	HDM140 Valve	£60.69	€ 68.58
HDM140-2.5MTR-CABLE-KIT	2.5 Metre Cable	HDM140 Valve	£60.69	€ 68.58
HDM140-3MTR-CABLE-KIT	3 Metre Cable	HDM140 Valve	£60.69	€ 68.58
HDM140-4MTR-CABLE-KIT	4 Metre Cable	HDM140 Valve	£60.69	€ 68.58
HDM11P-1MTR-CABLE-KIT	1 Metre Cable	HDM11P Valve	£60.69	€ 68.58
HDM11P-1.5MTR-CABLE-KIT	1.5 Metre Cable	HDM11P Valve	£60.69	€ 68.58
HDM11P-2MTR-CABLE-KIT	2 Metre Cable	HDM11P Valve	£60.69	€ 68.58
HDM11P-2.5MTR-CABLE-KIT	2.5 Metre Cable	HDM11P Valve	£60.69	€ 68.58
HDM11P-3MTR-CABLE-KIT	3 Metre Cable	HDM11P Valve	£60.69	€ 68.58
HDM11P-4MTR-CABLE-KIT	4 Metre Cable	HDM11P Valve	£60.69	€ 68.58

CABLE KITS

PART NO	DESCRIPTION	NETT PRICE		PART NO	DESCRIPTION	NETT PRICE	
		£ STERLING	€ EUROS			£ STERLING	€ EUROS
200.5441.04002	 1 Metre Cable to suit Remote Cable Control	£38.55	€ 43.56	200.9609.0003.0	 L59 Spool Kit to suit Remote Cable Control, HDM140	£11.97	€ 13.53
200.5441.04006	 2 Metre Cable to suit Remote Cable Control	£42.04	€ 47.51	200.9609.0037.0	 L207 Spool Kit to suit Remote Cable Control, HDS11, HDM140, HDM11P/S	£11.42	€ 12.91
200.5441.04007	 2.5 Metre Cable to suit Remote Cable Control	£48.36	€ 54.65	200.7609.0013.0	 Remote Cable Control Lever Support for All Valves	£40.51	€ 45.78
200.5441.04008	 3 Metre Cable to suit Remote Cable Control	£49.37	€ 55.79	200.6772.0048.0	 Mounting Brackets for Remote Control Cable Kit for All Valves	£4.86	€ 5.49
200.5441.04009	 4 Metre Cable to suit Remote Cable Control	£60.25	€ 68.08				

BUCHER
hydraulics

**1/2" MONOBLOCK
CONTROL VALVES,
70 L/MIN**

HDM18 SERIES

www.flowfitonline.com
TECH. DATA SHEET
DCV4

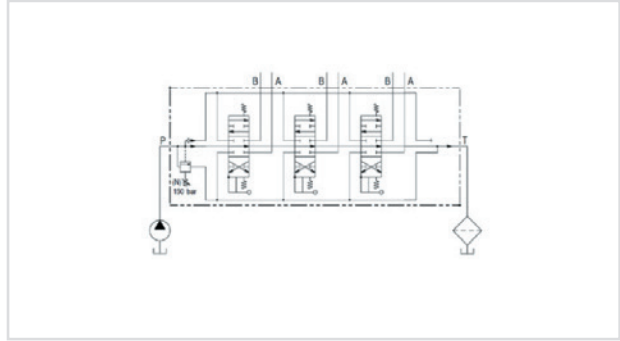

PART NO	DESCRIPTION	MAX PRESSURE BAR	NETT PRICE	
			£ STERLING	€ EUROS
200.0718.13.002	Bucher 1 Bank, 1/2" BSP, 70 L/Min Double Acting Spring Return Lever Operated Hydraulic Monoblock Valve	400	£121.55	€ 137.35
MANUFACTURING ORDER CODE: - HDM18/1K02/150/A08/L100				



PART NO	DESCRIPTION	MAX PRESSURE BAR	NETT PRICE	
			£ STERLING	€ EUROS
200.0718.23.001	Bucher 2 Bank, 1/2" BSP, 70 L/Min Double Acting Spring Return Lever Operated Hydraulic Monoblock Valve	400	£172.99	€ 195.48
MANUFACTURING ORDER CODE: - HDM18/2K02/150/A08A08/L100				



PART NO	DESCRIPTION	MAX PRESSURE BAR	NETT PRICE	
			£ STERLING	€ EUROS
200.0718.33.008	Bucher 3 Bank, 1/2" BSP, 70 L/Min Double Acting Spring Return Lever Operated Hydraulic Monoblock Valve	400	£225.65	€ 254.98
MANUFACTURING ORDER CODE: - HDM18/3K02/150/AAA08/L100				



PART NO	DESCRIPTION	MAX PRESSURE BAR	NETT PRICE	
			£ STERLING	€ EUROS
200.0718.43.007	Bucher 4 Bank, 1/2" BSP, 70 L/Min Double Acting Spring Return Lever Operated Hydraulic Monoblock Valve	400	£276.53	€ 312.48
MANUFACTURING ORDER CODE: - HDM18/4K02/150/AAA08/L100				



PART NO	DESCRIPTION	MAX PRESSURE BAR	NETT PRICE	
			£ STERLING	€ EUROS
ZZ000208	Bucher 1 Bank, 1/2" BSP, 70 L/Min Hose-Reel Hydraulic Monoblock Valve, Without Flow Control	400	£176.75	€ 199.72
MANUFACTURING ORDER CODE: - HDM18/1(15)K02/Z136L100				

BUCHER
hydraulics

3/4" MONOBLOCK CONTROL VALVES, 100 L/MIN HDM25 SERIES

www.flowfitonline.com
TECH. DATA SHEET
DCV5

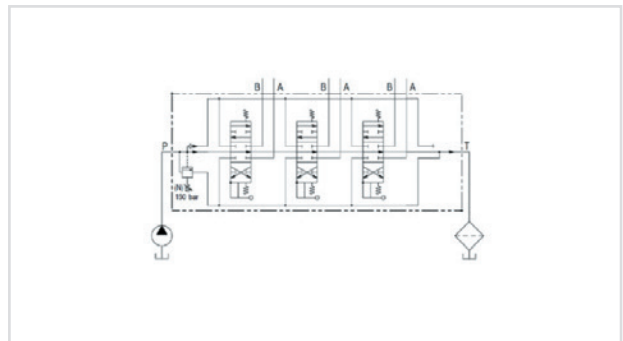

PART NO	DESCRIPTION	MAX PRESSURE BAR	NETT PRICE	
			£ STERLING	€ EUROS
200.0725.14.001	Bucher 1 Bank, 3/4" BSP, 100 L/Min Double Acting Spring Return Lever Operated Hydraulic Monoblock Valve	320	£381.43	€ 431.02
MANUFACTURING ORDER CODE: - HDM25/1K03/150/A01/L100				



PART NO	DESCRIPTION	MAX PRESSURE BAR	NETT PRICE	
			£ STERLING	€ EUROS
200.0725.24.001	Bucher 2 Bank, 3/4" BSP, 100 L/Min Double Acting Spring Return Lever Operated Hydraulic Monoblock Valve	320	£557.00	€ 629.41
MANUFACTURING ORDER CODE: - HDM25/2K03/150/A01A01/L100				

HDM18 & HDM25 SPARES











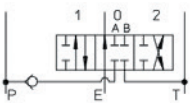

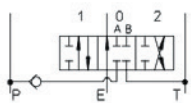

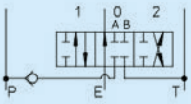

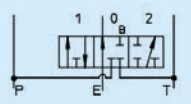

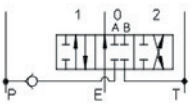

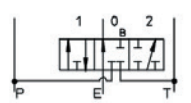

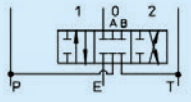
HANDLEVERS

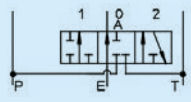
PART NO	DESCRIPTION	NETT PRICE		PART NO	DESCRIPTION	NETT PRICE	
		£ STERLING	€ EUROS			£ STERLING	€ EUROS
200.7022.2001.0	 <p>Hydraulic Control Valve Hand Lever, M10 X 185mm, Black Knob, For Bucher HDM18 And HDM25</p>	£3.23	€ 3.65	200.7022.2005.0	 <p>Hydraulic Control Valve Hand Lever, M10 X 350mm, Black Knob, For Bucher HDM18 And HDM25</p>	£3.54	€ 4.00
200.7022.2003.0	 <p>Hydraulic Control Valve Hand Lever, M10 X 250mm, Black Knob, For Bucher HDM18 And HDM25</p>	£3.23	€ 3.65	200.7022.2018.0	 <p>Hydraulic Control Valve Hand Lever, M10 X 200mm, Black Knob, For Bucher HDS15, HDS20, HDS30, HDM18 & HDM25</p>	£6.32	€ 7.14
200.7022.2004.0	 <p>Hydraulic Control Valve Hand Lever, M10 X 300mm, Black Knob, For Bucher HDM18 And HDM25</p>	£3.47	€ 3.92	200.9759.3009.0	 <p>L133/L134 Joystick, For Bucher HDM18 & HDS15</p>	£87.93	€ 99.36

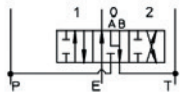

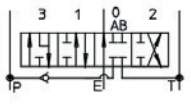

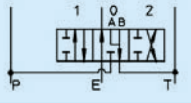

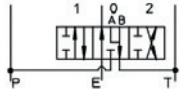
MAIN RELIEF VALVES

PART NO	DESCRIPTION	NETT PRICE		PART NO	DESCRIPTION	NETT PRICE	
		£ STERLING	€ EUROS			£ STERLING	€ EUROS
200.6624.0074.0	 Spring, 30-95 Bar, For Inlet Relief, HDM25 & HDS20	£3.40	€ 3.84	200.6624.0115.0	 Spring, 0-130 Bar, OA & UC Port Only, HDM18 & HDS15	£4.42	€ 5.00
200.6624.0075.0	 Spring, 96-210 Bar, Main Relief Valve, HDM25 & HDS20	£3.82	€ 4.32	200.6624.0120.0	 Spring, 321-400 Bar, To suit Main Relief Valve, HDM25 & HDS20	£9.36	€ 10.57
200.6624.0076.0	 Spring, 211-320 Bar, For Main Inlet Relief Valve, HDM25 & HDS20	£3.82	€ 4.32	200.6624.0105.0	 Spring, 30-95 Bar, UC/AB, HDS20 & HDS30	£2.64	€ 2.98
200.6624.0116.0	 Spring, 131-350 Bar, OA & UC Port Only, HDM18 & HDS15	£5.29	€ 5.98	200.7874.0080.2	 Spring, 96-210 Bar, Relief Valve, HDS20 & HDM25	£30.19	€ 34.11

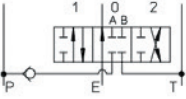
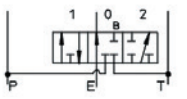

SPOOLS

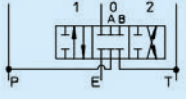
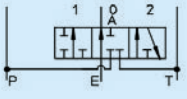
PART NO	DESCRIPTION	NETT PRICE		PART NO	DESCRIPTION	NETT PRICE	
		£ STERLING	€ EUROS			£ STERLING	€ EUROS
200.6514.0101.0	A Spool, To suit HDM18 & HDS15, Can be used with EHI263 Kit	£18.83	€ 21.27	200.6514.0725.0	APP Spool, To suit HDM18	£47.48	€ 53.65
							
200.6514.0125.0	APP Spool, To suit HDM18 & HDS15	£18.83	€ 21.27	200.6514.1901.0	G Spool, To suit HDM18 & HDS15, Can be used with EHI263 Kit	£18.83	€ 21.27
							
200.6514.0150.0	APD Spool, To suit HDM18 & HDS15, EPPKIT, For EPP344-12VDC & EPP343-24VDC	£32.94	€ 37.22	200.6514.1913.0	GPD Spool, To suit HDS15 EPP Kit Only, EPP344-12VDC & EPP343-24VDC	£33.01	€ 37.30
							
200.6514.0405.0	B Spool, To suit HDM18 & HDS15	£30.86	€ 34.87	200.6514.5501.0	S Spool, To suit HDM18 & HDS15, Can be used with EHI263 Kit	£18.83	€ 21.27
							
200.6514.0701.0	C Spool, To suit HDM18 & HDS15, Can be used with EHI263 Kit	£18.83	€ 21.27	200.6514.7601.1	Z Spool, To suit HDM18 & HDS15, Can be used with EHI263 Kit	£22.68	€ 25.63
							
200.6514.0710.0	CPP Spool, To suit HDM18	£47.48	€ 53.65	200.5141.3841.0	HDM18 & HDS15 Spool O'Ring	£0.27	€ 0.31
							
200.6514.0723.0	CPD Spool, To suit HDS15 EPP Kit Only, EPP344-12VDC & EPP343-24VDC	£32.94	€ 37.22				
							

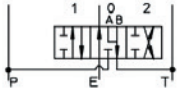
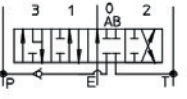







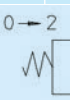

SPOOLS CONT.

PART NO	DESCRIPTION	NETT PRICE		PART NO	DESCRIPTION	NETT PRICE	
		£ STERLING	€ EUROS			£ STERLING	€ EUROS
200.6516.0101.0	A Spool, To suit HDM25 & HDS20	£20.45	€ 23.11	200.6516.1901.0	G Spool, To suit HDM25 & HDS20	£20.73	€ 23.42
							
							
200.6516.0401.0	B Spool, To suit HDM25 & HDS20	£20.45	€ 23.11	200.6516.5501.0	S Spool, To suit HDM25 & HDS20	£53.62	€ 60.59
							
							
200.6516.0701.0	C Spool, To suit HDM25 & HDS20	£20.45	€ 23.11	200.6516.7601.1	Z Spool, To suit HDM25 & HDS20	£27.39	€ 30.96
							
							





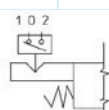

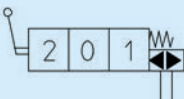
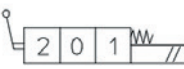
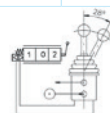



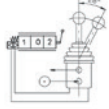



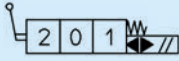

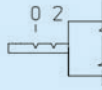



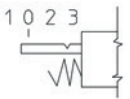
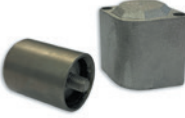
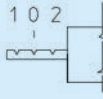

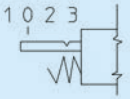

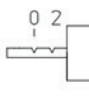
LEVER PIVOT BOXES

PART NO	DESCRIPTION	NETT PRICE		PART NO	DESCRIPTION	NETT PRICE	
		£ STERLING	€ EUROS			£ STERLING	€ EUROS
200.9070.2042.0	Lever Pivot Box, To suit HDM18, HDS15, HDS130 & HDM12. L100-L300	£14.01	€ 15.83	200.9071.2035.0	Lever Pivot Box, To suit HDS20 & HDM25. L100-L300	£32.25	€ 36.44
							
200.9070.2043.0	C Spool, To suit HDM25 & HDS20	£16.20	€ 18.31				
							



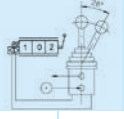

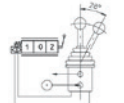

POSITIONER KITS

PART NO	DESCRIPTION	NETT PRICE		PART NO	DESCRIPTION	NETT PRICE	
		£ STERLING	€ EUROS			£ STERLING	€ EUROS
200.7685.3009.0	Position 20, HDM18 & HDS15	£14.46	€ 16.34	200.9686.1180.0	EPP343 Electromagnetic, To suit HDM18 & HDS15	£227.43	€ 257.00
							
200.7685.3025.0	Position 29, To suit HDS15	£19.12	€ 21.61	200.9686.2014.0	Position 17, To suit HDM18 & HDS15	£16.46	€ 18.60
							
200.9686.1008.0	Position 08, To suit HDM18 & HDS15	£16.51	€ 18.65	200.9686.2015.0	Position 25, To suit HDM18 & HDS15	£16.46	€ 18.60
							
200.9686.1031.0	Position 133, Spring Return Lighter Spring, To suit HDM18 & HDS15	£16.54	€ 18.69	200.9686.2017.0	Position 36, To suit HDM18 & HDS15	£31.63	€ 35.74
							
200.9686.1065.0	Position 34, To suit HDM18 & HDS15	£19.69	€ 22.25	200.9686.3004.0	Position 10, To suit HDM18 & HDS15	£16.46	€ 18.60
							
200.9686.1066.0	Position 37, To suit HDM18 & HDS15	£11.69	€ 13.21	200.9686.5011.0	HP24 Position, To suit HDM18 & HDS15	£75.57	€ 85.39
							
200.9686.1179.0	EPP344 Electromagnetic, To suit HDM18 & HDS15	£225.25	€ 254.53	200.9686.6023.0	EP77 Kit 12V DC, To suit HDM18 & HDS15	£244.55	€ 276.34
							

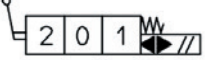
POSITIONER KITS CONT.

PART NO	DESCRIPTION	NETT PRICE		PART NO	DESCRIPTION	NETT PRICE	
		£ STERLING	€ EUROS			£ STERLING	€ EUROS
200.9686.6026.0	EP78 Kit 24V DC, To suit HDM18 & HDS15	£244.55	€ 276.34	200.9686.3002.0	Position 02, To suit HDM25, HDS20 & HDS30	£29.24	€ 33.04
							
200.9686.6038.0	EHI263 Kit, To suit HDM18 & HDS15	£314.75	€ 355.67	200.9686.3008.0	Position 19, To suit HDM25, HDS20 & HDS30	£35.52	€ 40.14
							
200.9686.1002.0	Position 5, To suit HDM25, HDS20 & HDS30	£23.68	€ 26.76	200.9686.4007.0	Position 25, To suit HDS30 Float Kit	£55.88	€ 63.15
							
200.9686.2002.0	Position 03, To suit HDM25, HDS20 & HDS30	£35.52	€ 40.14	200.9686.4009.0	Position 128, To suit HDM25 & HDS30 Float Kit	£53.78	€ 60.77
							
200.9686.2004.0	Position 05, To suit HDM25	£31.62	€ 35.73	200.9686.5020.0	Position 50, To suit HDM25 & HDS20	£88.79	€ 100.33
							
200.9686.2007.0	Position 07, To suit HDM25, HDS20 & HDS30	£56.88	€ 64.27	200.9686.6024.0	EP77 12V DC, To suit HDM25, HDS20 & HDS30	£139.81	€ 157.98
							
200.9686.2009.0	Position 11, To suit HDM25, HDS20 & HDS30	£48.64	€ 54.96	200.9686.6027.0	EP78 24V DC, To suit HDM25, HDS20 & HDS30	£295.97	€ 334.45
							

POSITIONER KITS CONT.

PART NO	DESCRIPTION	NETT PRICE		PART NO	DESCRIPTION	NETT PRICE	
		£ STERLING	€ EUROS			£ STERLING	€ EUROS
200.9686.6039.0	 <p>EH1263 Kit, To suit HDM25, HDS20 & HDS30</p> 	£316.47	€ 357.61	200.6624.0088.0	 <p>Spring, HP24, EP77, EP78, To suit HDM18, HDM25, HDS15, HDS20 & HDS30, 7.5MM</p>	£3.02	€ 3.42
200.6749.1003.0	 <p>12V DC Solenoid for EHI-EHE Fits HDS15 & HDM18</p>	£12.51	€ 14.13	200.6660.0006.0	 <p>Spring Cap, HP24, EP77, EP78, To suit HDM18, HDM25, HDS15, HDS20 & HDS30, 7.5MM</p>	£1.81	€ 2.04
200.6749.1005.0	 <p>12V DC Solenoid for EL11K204/263</p>	£18.59	€ 21.00	200.9625.0001.0	 <p>Microswitch for HDM18, HDS15 & HDS20</p>	£31.48	€ 35.57
200.6749.2003.0	 <p>24V DC Solenoid for EHI-EHE Fits HDS15 & HDM18</p>	£12.54	€ 14.17				

POSITIONER SPARES

PART NO	DESCRIPTION	NETT PRICE		PART NO	DESCRIPTION	NETT PRICE	
		£ STERLING	€ EUROS			£ STERLING	€ EUROS
200.5216.0300.5	 Bolt M6 X 115mm, HP24, EP77, EP78, To suit HDM18, HDS15, HDS20 & HDS30	£2.39	€ 2.71	200.5441.10012	 Herschmann Connector AC Rated, 24V AC - 110V AC & 240V AC Only	£6.91	€ 7.81
200.5412.1001.0	 12V DC Coil, EP77, EP78, To suit HDM18 & HDS15	£18.83	€ 21.27	200.6532.0022.0	 Spacer 12.5mm, HP24, EP77, EP78, To suit HDM18 & HDS15	£1.30	€ 1.47
200.5412.2001.0	 24V DC Coil, EP77, EP78, To suit HDS15, HDS20 & HDS30	£52.08	€ 58.85	200.6532.0069.0	 Spacer 10mm, HP24, EP77, EP78, To suit HDM25, HDS20 & HDS30	£0.54	€ 0.61
200.5441.10009	 Herschmann Connector DC Rated, 12V DC & 24V DC	£2.59	€ 2.93				

TANK OUTLET AND PORT PLUGS

PART NO	DESCRIPTION	NETT PRICE		PART NO	DESCRIPTION	NETT PRICE	
		£ STERLING	€ EUROS			£ STERLING	€ EUROS
200.7874.0157.0	 VCP Return Back Pressure Valve, To suit HDM18 & HDS15	£45.15	€ 51.02	200.7784.0016.0	 RV Blanking Plug, HDS20 & HDM25	£4.61	€ 5.21
200.7874.0158.0	 VCP Return Back Pressure Valve, To suit HDS20, HDS30 & HDM25	£46.05	€ 52.04	200.7872.0081.0	 VS Restrictor Valve, To suit HDM18	£7.75	€ 8.76
200.7700.0045.0	 HDM18 3/4" BSP HPC Assembly	£15.47	€ 17.48	10590	 1/2" BSP Red Plastic Protection Plug	£0.25	€ 0.28
200.7700.0004.0	 HDM25 3/4" BSP HPCO	£15.47	€ 17.48	10731	 3/4" BSP Red Plastic Protection Plug	£0.35	€ 0.40

CABLE KITS

PART NO	DESCRIPTION	NETT PRICE		PART NO	DESCRIPTION	NETT PRICE	
		£ STERLING	€ EUROS			£ STERLING	€ EUROS
200.9609.0001.0	 L191 Spool Kit, Remote Cable, To suit HDM18 & HDS15	£ 15.39		200.7609.0013.0	 Remote Cable Control Lever, Suitable for All Valves	£40.51	€ 45.78
200.9609.0002.0	 L191 Spool Kit, Remote Cable, To suit HDM25, HDS20 & HDS30	£13.69	€ 15.47	200.6772.0048.0	 Mounting Brackets for Remote Control Cable Kit, Suitable for All Valves	£4.86	€ 5.49

Cable Kit to suit HDM25 Valve

Kits Includes:

- Cable
- Valve Connection
- Lever Command

Valve Not Included



BUCHER CABLE KITS TO SUIT VALVES

PART NO	LENGTH	TO SUIT	NETT PRICE	
			£ STERLING	€ EUROS
HDM18-1MTR-CABLE-KIT	1 Metre Cable	HDM18 Valve	£60.69	€ 68.58
HDM18-1.5MTR-CABLE-KIT	1.5 Metre Cable	HDM18 Valve	£60.69	€ 68.58
HDM18-2MTR-CABLE-KIT	2 Metre Cable	HDM18 Valve	£60.69	€ 68.58
HDM18-2.5MTR-CABLE-KIT	2.5 Metre Cable	HDM18 Valve	£60.69	€ 68.58
HDM18-3MTR-CABLE-KIT	3 Metre Cable	HDM18 Valve	£60.69	€ 68.58
HDM18-4MTR-CABLE-KIT	4 Metre Cable	HDM18 Valve	£60.69	€ 68.58
HDM25-1MTR-CABLE-KIT	1 Metre Cable	HDM25 Valve	£60.69	€ 68.58
HDM25-1.5MTR-CABLE-KIT	1.5 Metre Cable	HDM25 Valve	£60.69	€ 68.58
HDM25-2MTR-CABLE-KIT	2 Metre Cable	HDM25 Valve	£60.69	€ 68.58
HDM25-2.5MTR-CABLE-KIT	2.5 Metre Cable	HDM25 Valve	£60.69	€ 68.58
HDM25-3MTR-CABLE-KIT	3 Metre Cable	HDM25 Valve	£60.69	€ 68.58
HDM25-4MTR-CABLE-KIT	4 Metre Cable	HDM25 Valve	£60.69	€ 68.58

SLICE DIRECTIONAL CONTROL VALVES TYPE HDS



The HDS valve range represents a flexible unit construction, the elements of which may be combined into one valve unit as required. The valves are available connected in parallel and in series circuits. A typical valve unit comprises an inlet plate, the directional control valve sections and end plate. With all valves in neutral the flow returned to the tank (open centre). In addition high pressure carry over or closed centre circulation are available.

- Lever control
- Electro hydraulic on/off and proportional operation
- Open centre, closed centre and high pressure carryover
- Pilot operated check valves
- Priority flow control valves
- Shock, anticavitation and combined shock and anticavitation valves

TECHNICAL DATA		HDS 11	HDS 15	HDS 20	HDS 30	SD25
Number of spools		1-10	1-10	1-10	1-10	1-10
Flow rate	l/min	45	60	80	120	240
Inlet pressure max.	bar	320	320	320	320	315
Return pressure max.	bar	30	30	30	30	25
Fluid		Mineral oil to DIN 51524				
Operating temperature	°C	-20 to +80				
Viscosity range	mm ² /s	16 to 75				
Filtration	Micron	≤30				

Directional valve

CONTROLS AVAILABLE: Lever / joystick for 2 valves / cable control / hydraulic or pn

ELECTRO HYDRAULIC (ON/OFF) / ELECTRO PNEUMATIC PROPORTIONAL

SPOOLS AVAILABLE – PLUS MANY MORE

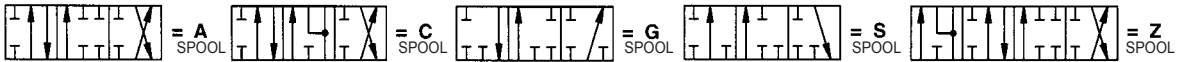

	A	B	C	D	E	F	G	P+T	A+B
HDS 11	40	31.8 x W + 101.6	31.8	40	171	75	122	3/8" BSP	
HDS 15	44	40 x W + 86	40	21	179	88	115	1/2" BSP	
HDS 20	40	40 x W + 100	40	40	252	106	121	3/4"	1/2" BSP
HDS 30	50	44 x W + 124	44	50	262	113	126	1"	3/4"
SD 25	N/A	62 x W + 173	N/A	62	356	N/A	137	P 1" T 1 1/4"	1"

W = Width of directional sections (max. 10 sections per control block)

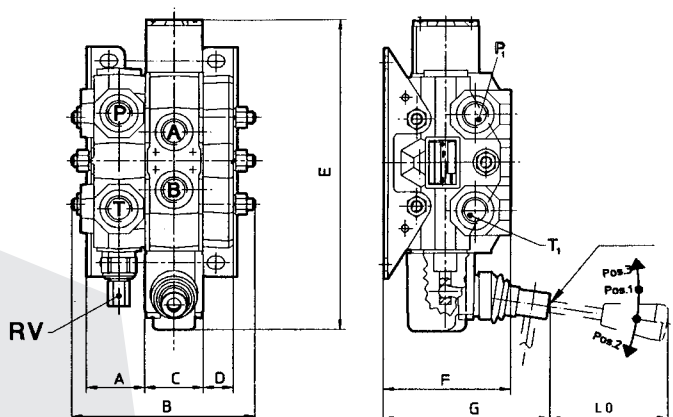
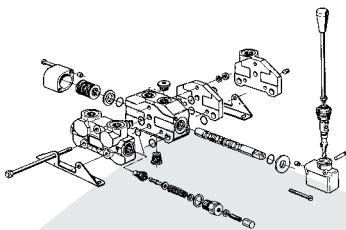

LEVER LENGTHS – MM

HDM 140	150	200	250	300	-
HDS 11	150	200	250	300	-
HDS 15	-	185	250	300	350
HDS 20	-	185	250	300	350
HDS 30	-	185	250	300	350
SD25	150	200	250	300	-

HDS11 SLICE VALVE 3/8" PORTS MAX FLOW 45L/MIN C/W MAIN RELIEF AND MOUNTING FEET.

www.flowfitonline.com
TECH. DATA SHEET
DCV7

BUCHER
hydraulics

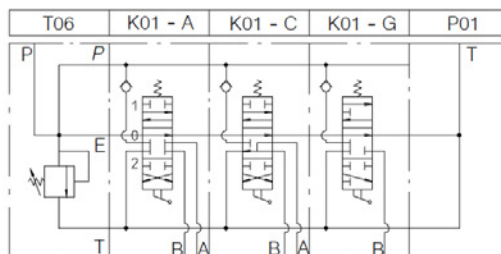

PART NO	DESCRIPTION	MAX FLOW L/MIN	OPERATING PRESSURE BAR	NETT PRICE	
				£ STERLING	€ EUROS
HDS11/1/STD	1 BANK DOUBLE ACTING SPRING RETURN LEVER OPERATED	45	320	£142.31	€ 160.81
HDS11/2/STD	2 BANK DOUBLE ACTING SPRING RETURN LEVER OPERATED	45	320	£215.83	€ 243.89
HDS11/3/STD	3 BANK DOUBLE ACTING SPRING RETURN LEVER OPERATED	45	320	£288.41	€ 325.91
HDS11/4/STD	4 BANK DOUBLE ACTING SPRING RETURN LEVER OPERATED	45	320	£360.99	€ 407.92
HDS11/5/STD	5 BANK DOUBLE ACTING SPRING RETURN LEVER OPERATED	45	320	£434.53	€ 491.02
HDS11/6 /STD	6 BANK DOUBLE ACTING SPRING RETURN LEVER OPERATED	45	320	£508.05	€ 574.10
HDS11/7/STD	7 BANK DOUBLE ACTING SPRING RETURN LEVER OPERATED	45	320	£580.63	€ 656.11
HDS11/8/STD	8 BANK DOUBLE ACTING SPRING RETURN LEVER OPERATED	45	320	£654.17	€ 739.21
HDS11/9/STD	9 BANK DOUBLE ACTING SPRING RETURN LEVER OPERATED	45	320	£727.71	€ 822.32
HDS11/10/STD	10 BANK DOUBLE ACTING SPRING RETURN LEVER OPERATED	45	320	£800.29	€ 904.33

HDS15 SLICE VALVE 1/2" PORTS MAX FLOW 60L/MIN C/W MAIN RELIEF AND MOUNTING FEET.

www.flowfitonline.com
TECH. DATA SHEET
DCV8

BUCHER
hydraulics

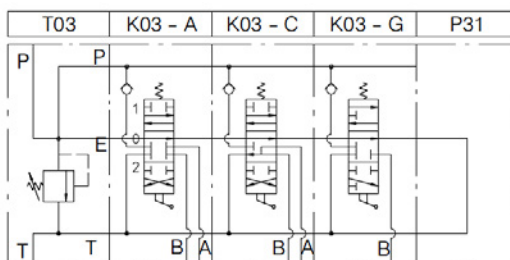

PART NO	DESCRIPTION	MAX FLOW L/MIN	OPERATING PRESSURE BAR	NETT PRICE	
				£ STERLING	€ EUROS
HDS15/1/STD	1 BANK DOUBLE ACTING SPRING RETURN LEVER OPERATED	60	320	£179.54	€ 202.88
HDS15/2/STD	2 BANK DOUBLE ACTING SPRING RETURN LEVER OPERATED	60	320	£271.22	€ 306.47
HDS15/3/STD	3 BANK DOUBLE ACTING SPRING RETURN LEVER OPERATED	60	320	£362.89	€ 410.07
HDS15/4/STD	4 BANK DOUBLE ACTING SPRING RETURN LEVER OPERATED	60	320	£545.32	€ 616.21
HDS15/5/STD	5 BANK DOUBLE ACTING SPRING RETURN LEVER OPERATED	60	320	£545.32	€ 616.21
HDS15/6/STD	6 BANK DOUBLE ACTING SPRING RETURN LEVER OPERATED	60	320	£636.98	€ 719.79
HDS15/7/STD	7 BANK DOUBLE ACTING SPRING RETURN LEVER OPERATED	60	320	£728.68	€ 823.41
HDS15/8/STD	8 BANK DOUBLE ACTING SPRING RETURN LEVER OPERATED	60	320	£820.34	€ 926.99
HDS15/9/STD	9 BANK DOUBLE ACTING SPRING RETURN LEVER OPERATED	60	320	£912.04	€ 1,030.61
HDS15/10/STD	10 BANK DOUBLE ACTING SPRING RETURN LEVER OPERATED	60	320	£1,002.76	€ 1,133.12

HDS20 SLICE VALVE 1/2" PORTS (A+B), 3/4" PORTS (P+T) MAX FLOW 80 L/MIN C/W MAIN RELIEF AND MOUNTING FEET.

www.flowfitonline.com
TECH. DATA SHEET
DCV9

BUCHER
hydraulics

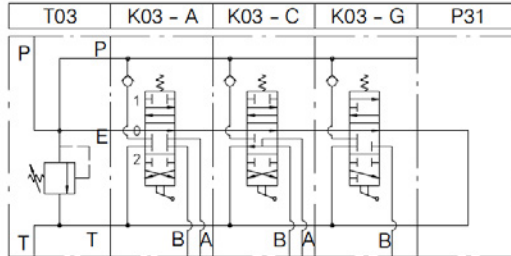

PART NO	DESCRIPTION	MAX FLOW L/MIN	OPERATING PRESSURE BAR	NETT PRICE	
				£ STERLING	€ EUROS
HDS20/1/STD	1 BANK DOUBLE ACTING SPRING RETURN LEVER OPERATED	80	320	£234.86	€ 265.40
HDS20/2/STD	2 BANK DOUBLE ACTING SPRING RETURN LEVER OPERATED	80	320	£346.67	€ 391.73
HDS20/3/STD	3 BANK DOUBLE ACTING SPRING RETURN LEVER OPERATED	80	320	£458.42	€ 518.01
HDS20/4/STD	4 BANK DOUBLE ACTING SPRING RETURN LEVER OPERATED	80	320	£570.14	€ 644.26
HDS20/5/STD	5 BANK DOUBLE ACTING SPRING RETURN LEVER OPERATED	80	320	£681.88	€ 770.52
HDS20/6/STD	6 BANK DOUBLE ACTING SPRING RETURN LEVER OPERATED	80	320	£793.59	€ 896.76
HDS20/7/STD	7 BANK DOUBLE ACTING SPRING RETURN LEVER OPERATED	80	320	£904.39	€ 1,021.96
HDS20/8/STD	8 BANK DOUBLE ACTING SPRING RETURN LEVER OPERATED	80	320	£1,023.76	€ 1,156.85
HDS20/9/STD	9 BANK DOUBLE ACTING SPRING RETURN LEVER OPERATED	80	320	£1,133.32	€ 1,280.65
HDS20/10/STD	10 BANK DOUBLE ACTING SPRING RETURN LEVER OPERATED	80	320	£1,236.86	€ 1,397.65

HDS30 SLICE VALVE 3/4" PORTS MAX FLOW 120L/MIN C/W MAIN RELIEF AND MOUNTING FEET.

www.flowfitonline.com
TECH. DATA SHEET
DCV10

BUCHER
hydraulics

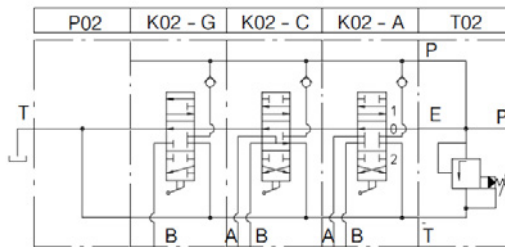

PART NO	DESCRIPTION	MAX FLOW L/MIN	OPERATING PRESSURE BAR	NETT PRICE	
				£ STERLING	€ EUROS
HDS30/1/STD	1 BANK DOUBLE ACTING SPRING RETURN LEVER OPERATED	120	320	£311.33	€ 351.80
HDS30/2/STD	2 BANK DOUBLE ACTING SPRING RETURN LEVER OPERATED	120	320	£439.26	€ 496.36
HDS30/3/STD	3 BANK DOUBLE ACTING SPRING RETURN LEVER OPERATED	120	320	£570.14	€ 644.26
HDS30/4/STD	4 BANK DOUBLE ACTING SPRING RETURN LEVER OPERATED	120	320	£694.29	€ 784.55
HDS30/5/STD	5 BANK DOUBLE ACTING SPRING RETURN LEVER OPERATED	120	320	£825.12	€ 932.39
HDS30/6/STD	6 BANK DOUBLE ACTING SPRING RETURN LEVER OPERATED	120	320	£957.87	€ 1,082.40
HDS30/7/STD	7 BANK DOUBLE ACTING SPRING RETURN LEVER OPERATED	120	320	£1,078.20	€ 1,218.37
HDS30/8/STD	8 BANK DOUBLE ACTING SPRING RETURN LEVER OPERATED	120	320	£1,209.02	€ 1,366.20
HDS30/9/STD	9 BANK DOUBLE ACTING SPRING RETURN LEVER OPERATED	120	320	£1,333.17	€ 1,506.49
HDS30/10/STD	10 BANK DOUBLE ACTING SPRING RETURN LEVER OPERATED	120	320	£1,461.16	€ 1,651.11



www.flowfitonline.com
TECH. DATA SHEET
DCV20

BUCHER
hydraulics

SLICE VALVE

PART NO	DESCRIPTION	FLOW L/MIN	MAX INTERMITTENT PEAK PRESSURE BAR	PORT SIZE BSP		NETT PRICE	
				P, A + B	T	£ STERLING	€ EUROS
ZZ001870	HDS11/1(15)T09P04K04204 L100 C/W HAND LEVER	45	320	3/8"	3/8"	£167.64	€ 189.44
ZZ001871	HDS15/1(15)T03P31K03Z136 L100 C/W HANDLEVER	60	320	1/2"	1/2"	£207.09	€ 234.01
ZZ001882	HDS20/1(15)T02P021K02/Z128 L100 C/W HANDLEVER	80	320	3/4", 1/2"+1/2"	3/4"	£253.37	€ 286.30
ZZ001883	HDS30/1(15)T02P021K02Z125 L100 C/W HANDLEVER	100	320	3/4"	3/4"	£344.70	€ 389.52

HYDRAULIC HOSE-REEL VALVE LEVER OPERATED C/W FLOW CONTROL

GENERAL

This compact valve has been specifically designed to operate hose and cable reels.

The valve is fitted with an adjustable priority flow control on the inlet section, this is pressure compensated, the excess flow returns to tank.

The main relief is adjustable from 96 - 210 bar, other spring settings available upon request.

The lever operating spool slice has 4 positions.

The desired speed is selected using the speed control knob then the direction of the flow is selected using the spring centre lever, you can select forward, neutral or reverse. The lever can also be detented into a fourth position - commonly known as 'floating fourth', the fourth position allows the reel to 'free wheel' enabling the hose to be pulled off by hand. In the neutral position the reel is locked hydraulically.

Features

- Very compact
- Light weight
- Variable speed
- Pressure compensated maintaining constant speed irrespective of load or flow
- Adjustable relief valve
- Quality floating fourth kit.



www.flowfitonline.com
TECH. DATA SHEET
DCV18

BUCHER
hydraulics

PART NO	DESCRIPTION	FLOW L/MIN	MAX INTERMITTENT PEAK PRESSURE BAR	PORT SIZE BSP		NETT PRICE	
				P, A + B	T	£ STERLING	€ EUROS
ZZ001864	HDS11/2(15)T09/P04/K90 - 2 /K09Z04L100	45	320	3/8"	3/8"	£297.37	€ 336.03
ZZ001865	HDS15/2(15)T03/P31/K90 - 3 /K03Z136L100	60	320	1/2"	1/2"	£370.19	€ 418.31

Cable Kit to suit HDS11, HDS15, HDS20, HDS30 Valve

- Kits Includes:**
- Cable
 - Valve Connection
 - Lever Command

Valve Not Included



BUCHER CABLE KITS TO SUIT VALVES

PART NO	LENGTH	TO SUIT	NETT PRICE	
			£ STERLING	€ EUROS
HDS11-1MTR-CABLE-KIT	1 Metre Cable	HDS11 Valve	£60.69	€ 68.58
HDS11-1.5MTR-CABLE-KIT	1.5 Metre Cable	HDS11 Valve	£60.69	€ 68.58
HDS11-2MTR-CABLE-KIT	2 Metre Cable	HDS11 Valve	£60.69	€ 68.58
HDS11-2.5MTR-CABLE-KIT	2.5 Metre Cable	HDS11 Valve	£60.69	€ 68.58
HDS11-3MTR-CABLE-KIT	3 Metre Cable	HDS11 Valve	£60.69	€ 68.58
HDS11-4MTR-CABLE-KIT	4 Metre Cable	HDS11 Valve	£60.69	€ 68.58
HDS15-1MTR-CABLE-KIT	1 Metre Cable	HDS15 Valve	£60.69	€ 68.58
HDS15-1.5MTR-CABLE-KIT	1.5 Metre Cable	HDS15 Valve	£60.69	€ 68.58
HDS15-2MTR-CABLE-KIT	2 Metre Cable	HDS15 Valve	£60.69	€ 68.58
HDS15-2.5MTR-CABLE-KIT	2.5 Metre Cable	HDS15 Valve	£60.69	€ 68.58
HDS15-3MTR-CABLE-KIT	3 Metre Cable	HDS15 Valve	£60.69	€ 68.58
HDS15-4MTR-CABLE-KIT	4 Metre Cable	HDS15 Valve	£60.69	€ 68.58
HDS20-1MTR-CABLE-KIT	1 Metre Cable	HDS20 Valve	£60.69	€ 68.58
HDS20-1.5MTR-CABLE-KIT	1.5 Metre Cable	HDS20 Valve	£60.69	€ 68.58
HDS20-2MTR-CABLE-KIT	2 Metre Cable	HDS20 Valve	£60.69	€ 68.58
HDS20-2.5MTR-CABLE-KIT	2.5 Metre Cable	HDS20 Valve	£60.69	€ 68.58
HDS20-3MTR-CABLE-KIT	3 Metre Cable	HDS20 Valve	£60.69	€ 68.58
HDS20-4MTR-CABLE-KIT	4 Metre Cable	HDS20 Valve	£60.69	€ 68.58
HDS30-1MTR-CABLE-KIT	1 Metre Cable	HDS30 Valve	£60.69	€ 68.58
HDS30-1.5MTR-CABLE-KIT	1.5 Metre Cable	HDS30 Valve	£60.69	€ 68.58
HDS30-2MTR-CABLE-KIT	2 Metre Cable	HDS30 Valve	£60.69	€ 68.58
HDS30-2.5MTR-CABLE-KIT	2.5 Metre Cable	HDS30 Valve	£60.69	€ 68.58
HDS30-3MTR-CABLE-KIT	3 Metre Cable	HDS30 Valve	£60.69	€ 68.58
HDS30-4MTR-CABLE-KIT	4 Metre Cable	HDS30 Valve	£60.69	€ 68.58

SOLENOID DIVERTER VALVES

www.flowfitonline.com
TECH. DATA SHEET
DCV21

Diverters are an added extra facility to the directional control valve when it is needed for a sequence of operations, such as a safety operation or to control a selected actuator.

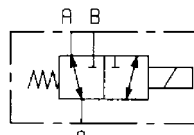

3 WAY

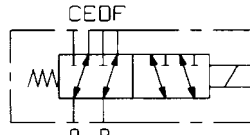

6 WAY

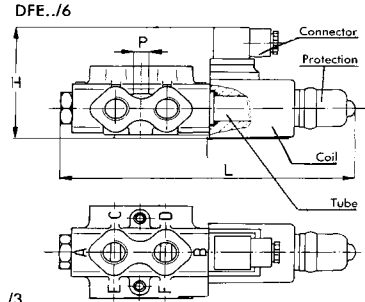
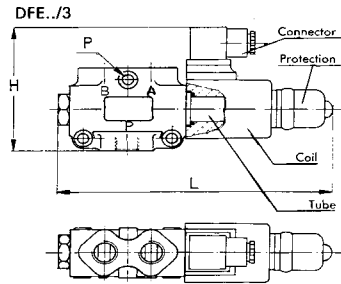

Note: for DFE 10-DFE 20 units the 2 way version is obtained by plugging A or B port of a DFE../3

Type	H		L		O		P	Weight	Details for Y drain connection
	mm	in	mm	in	mm	in			
DFE 052/3	84	3.30	182	7.16	23	0.90	6,5	1,7	
DFE 052/6	84	3.30	197	7.75	23	0.90		1,9	
DFE 10/3	105	4.13	215	8.46	24	0.94	8,5	2,9	
DFE 10/6	103	4.05	242	9.52	24	0.94		3,7	
DFE 20/3	114	4.48	241	9.48	17	0.67	10,5	5,2	
DFE 20/6	103	4.05	276	10.86	17	0.67		5,3	

3 WAY SOLENOID DIVERTER VALVES

PART NUMBER	PORT SIZE BSP	TYPE	VOLTAGE	CENTRE	NOMINAL FLOW L/MIN	MAX PRESSURE STANDARD (BAR)	MAX PRESSURE WITH DRAIN (BAR)	WEIGHT (KG)	NETT PRICE	
									£ STERLING	€ EUROS
12A240020	3/8"	DFE052	12V DC	Open	30	160	250	1.6	£103.22	€ 116.63
12A240040	3/8"	DFE052	24V DC	Open	30	160	250	1.6	£103.25	€ 116.67
12A440013	1/2"	DFE10	12V DC	Open	60	160	250	2.9	£130.42	€ 147.38
12A440025	1/2"	DFE10	24V DC	Open	60	160	250	2.9	£130.42	€ 147.38
12A640014	3/4"	DFE20	12V DC	Open	110	160	250	4.2	£172.32	€ 194.72
12A640026	3/4"	DFE20	24V DC	Open	110	160	250	4.2	£172.32	€ 194.72

6 WAY SOLENOID DIVERTER VALVES

PART NUMBER	PORT SIZE BSP	TYPE	VOLTAGE	CENTRE	NOMINAL FLOW L/MIN	MAX PRESSURE STANDARD (BAR)	MAX PRESSURE WITH DRAIN (BAR)	WEIGHT (KG)	NETT PRICE	
									£ STERLING	€ EUROS
12A270033	3/8"	DFE052	12V DC	Open	30	160	250	2	£122.49	€ 138.42
12A270035	3/8"	DFE053	12V DC	Closed in Transit	30	160	250	2	£102.04	€ 115.30
12A270026	3/8"	DFE052	12V DC	Closed	30	160	250	2	£102.04	€ 115.30
12A270023	3/8"	DFE052	24V DC	Open	30	160	250	2	£102.03	€ 115.29
12A270031	3/8"	DFE052	24V DC	Closed	30	160	250	2	£172.32	€ 194.72
12A470013	1/2"	DFE10	12V DC	Open	60	160	250	3.7	£146.78	€ 165.86
12A480013	1/2"	DFE10	12V DC	Closed	60	160	250	3.7	£146.78	€ 165.86
12A470025	1/2"	DFE10	24V DC	Open	60	160	250	3.7	£146.79	€ 165.87
12A670014	3/4"	DFE20	12V DC	Open	110	160	250	6.3	£194.20	€ 219.44
12A670026	3/4"	DFE20	24V DC	Open	110	160	250	6.3	£194.20	€ 219.44

OPTIONAL EXTRAS * Connect to tank to give max. pressure of 250 bar.

PART NUMBER	DESCRIPTION	NETT PRICE	
		£ STERLING	€ EUROS
2X1001010	TYPE CO2 (ISO4400) 12/24V DC HERSCHMANN CONNECTOR	£3.70	€ 4.18
5GIU001	DRAIN CONNECTOR TO SUIT DFE052	£11.18	€ 12.64
5GIU004	DRAIN CONNECTOR TO SUIT DFE10	£13.03	€ 14.72
5GIU007	DRAIN CONNECTOR TO SUIT DFE20	£15.82	€ 17.88

LEVER OPERATED DIVERTER VALVES 'DF' SERIES



www.flowfitonline.com
TECH. DATA SHEET
DCV21



	DF5	DF10	DF20	DF25
N. of available ways	2-3-6	2-3-6	2-3-6	3
Nominal flow rating	60 l/min	90 l/min	140 l/min	280 l/min
Operating pressure (maximum)	315 bar 4600 psi	315 bar 4600 psi	315 bar 4600 psi	315 bar 4600 psi
Internal leakage A(B)→T	<i>Ap=100 bar 1450 psi with fluid and valve at 40°C</i>	5 cm ³ /min 0.31 in ³ /min	5 cm ³ /min 0.31 in ³ /min	8 cm ³ /min 0.49 in ³ /min
Hydraulic fluid	Mineral base oil			
Fluid temperature	with NBR seals with FPM seals		from -20°C to 80°C from -20°C to 100°C	
Viscosity	operating range from 15 to 75 mm ² /s - from 15 to 75 cSt			
	minimum 12 mm ² /s - 12 cSt			
	maximum 400 mm ² /s - 400 cSt			
Max. level of contamination	-/19/16 - ISO 4406			
Ambient temperature for working conditions	with mechanical control		from -40°C to 60°C	
	with hydraulic and pneumatic controls		from -30°C to 60°C	
	with electric controls		from -20°C to 50°C	

3 WAY

It's possible to obtain 2 Way diverter valve plugging port A or B

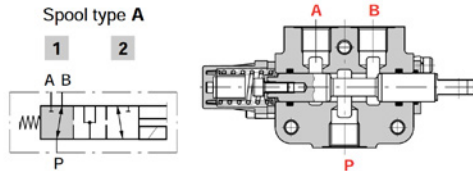

6 WAY

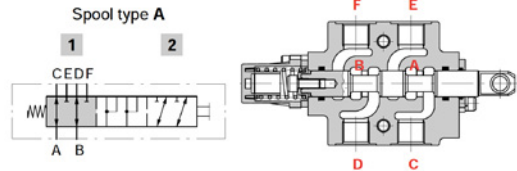

WITH SPRING RETURN

17 KIT



WITH DETENT

12 KIT Detent in positions 1 and 2.

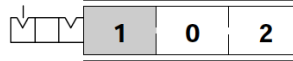

PART NUMBER	DESCRIPTION - LEVER OPERATED	PORT SIZE BSP	FLOW RATE L/ MIN	MAX. PRESS. BAR	NETT PRICE	
					£ STERLING	€ EUROS
122014040	DF5/2B/17L 2 PORT 2 POSITION SPRING CONTROL BIAS TO 'B' PORT	3/8"	60	315	£56.39	€ 63.72
122014010	DF5/2BT/17SLP 2 PORT 2 POSITION SPRING RETURN NO LEVER BOX SPHERICAL SPOOL END	3/8"	60	315	£42.06	€ 47.53
122052040	DF5/3A/12/L 3 PORT 2 POSITION DETENT	3/8"	60	315	£66.15	€ 74.75
122054040	DF5/3A/17/L 3 PORT 2 POSITION SPRING CONTROL BIAS TO 'B' PORT	3/8"	60	315	£61.81	€ 69.85
122054020	DF5/3A17SLP 3 PORT 2 POSITION SPRING CONTROL NO LEVER BOX	3/8"	60	315	£52.64	€ 59.48
122072040	DF5/3B12L 3 PORT 2 POSITION CLOSED CENTRE DETENT	3/8"	60	315	£66.15	€ 74.75
122054050	DF5/3AC17CB 3 PORT 2 POSITION OPEN CENTRE CAM CONTROLLED	3/8"	60	315	£68.32	€ 77.21
124052040	DF10/3A/12/L 3 PORT 2 POSITION DETENT	1/2"	90	315	£91.68	€ 103.59
124054040	DF10/3A/17/L 3 PORT 2 POSITION SPRING CONTROL BIAS TO 'B' PORT	1/2"	90	315	£83.00	€ 93.79
124054050	DF10/3A17CB 3 PORT 2 POSITION NO LEVER BOX CAM OPERATED	1/2"	90	315	£90.33	€ 102.07
126052040	DF20/3A/12/L 3 PORT 2 POSITION DETENT	3/4"	140	315	£131.11	€ 148.16
126054040	DF20/3A/17/L 3 PORT 2 POSITION SPRING CONTROL BIAS TO 'B' PORT	3/4"	140	315	£121.42	€ 137.21
127052040	DF25/3A/12/L 3 PORT 2 POSITION DETENT	1"	280	315	£196.17	€ 221.67
127054040	DF25/3A/17/L 3 PORT 2 POSITION SPRING CONTROL BIAS TO 'B' PORT	1"	280	315	£180.99	€ 204.52
122082040	DF5/6A/12/L 6 PORT 2 POSITION DETENT	3/8"	60	315	£78.08	€ 88.23
122084040	DF5/6A/17/L 6 PORT 2 POSITION SPRING CONTROL BIAS TO 'B' PORT	3/8"	60	315	£73.74	€ 83.33
122084090	DF5/6A17MEIB2 6 PORT 2 POSITION LOW PRESSURE HYDRAULIC PILOT	3/8"	60	315	£85.19	€ 96.26
122084140	DF5/6A17PL 6 PORT 2 POSITION AIR PILOT + LEVER BOX OVERRIDE	3/8"	60	315	£127.86	€ 144.48
122094040	DF5/6B17L 6 PORT 2 POSITION SPRING RETURN CLOSED CENTRE	3/8"	60	315	£73.73	€ 83.32
124082040	DF10/6A/12/L 6 PORT 2 POSITION DETENT	1/2"	90	315	£106.76	€ 120.64
124084040	DF10/6A/17/L 6 PORT 2 POSITION SPRING CONTROL BIAS TO 'B' PORT	1/2"	90	315	£98.09	€ 110.84
126082040	DF20/6A/12/L 6 PORT 2 POSITION DETENT	3/4"	140	315	£149.54	€ 168.98
126084040	DF20/6A/17/L 6 PORT 2 POSITION SPRING CONTROL BIAS TO 'B' PORT	3/4"	140	315	£139.79	€ 157.96