

MASSIVE SAVINGS!

Everything Hydraulic

FLOWFIT®

MANUFACTURERS AND SUPPLIERS OF
HYDRAULIC COMPONENTS & SYSTEMS

NEW FOR
2019

**QUANTITY
BREAK
CATALOGUE**

 **CALL**
01584 876033

 **CLICK**
www.flowfitonline.com

 **VISIT**
Open 6 days a week

FLOWFIT®

Welcome to the **FLOWFIT QUANTITY BREAK CATALOGUE** – offering customers opportunities to purchase higher quantities of products at greater discounts. All products also available at flowfitonline.com



MANUFACTURERS AND SUPPLIERS OF HYDRAULIC COMPONENTS

	<p>Buchers Monoblock Valve - 1/2" BSP, Double Acting</p> <p>Product Sku: 200.0718.33.008</p> <table border="1"> <thead> <tr> <th>QTY</th> <th>£ ex. VAT</th> <th>£ inc. VAT</th> </tr> </thead> <tbody> <tr> <td>1-5</td> <td>269.23</td> <td>322.28</td> </tr> <tr> <td>6-10</td> <td>254.92</td> <td>305.90</td> </tr> <tr> <td>11-15</td> <td>241.56</td> <td>293.86</td> </tr> <tr> <td>15+</td> <td>225.49</td> <td>274.84</td> </tr> </tbody> </table> <p>As low as £225.40 <small>(£225.40 inc. VAT)</small></p> <ul style="list-style-type: none"> 3 Bank Valve 1/2" BSP Ports 70 L/min Double Acting Spring Return Lever Operated 400 Bar 	QTY	£ ex. VAT	£ inc. VAT	1-5	269.23	322.28	6-10	254.92	305.90	11-15	241.56	293.86	15+	225.49	274.84
QTY	£ ex. VAT	£ inc. VAT														
1-5	269.23	322.28														
6-10	254.92	305.90														
11-15	241.56	293.86														
15+	225.49	274.84														
	<p>Buchers Monoblock Valve - 1/2" BSP, Double Acting</p> <p>Product Sku: 200.0718.43.007</p> <table border="1"> <thead> <tr> <th>QTY</th> <th>£ ex. VAT</th> <th>£ inc. VAT</th> </tr> </thead> <tbody> <tr> <td>1-5</td> <td>327.91</td> <td>395.89</td> </tr> <tr> <td>6-10</td> <td>311.13</td> <td>373.36</td> </tr> <tr> <td>11-15</td> <td>294.76</td> <td>353.71</td> </tr> <tr> <td>15+</td> <td>275.11</td> <td>333.13</td> </tr> </tbody> </table> <p>As low as £275.11 <small>(£275.11 inc. VAT)</small></p> <ul style="list-style-type: none"> 4 Bank Valve 1/2" BSP Ports 70 L/min Double Acting Spring Return Lever Operated 400 Bar 	QTY	£ ex. VAT	£ inc. VAT	1-5	327.91	395.89	6-10	311.13	373.36	11-15	294.76	353.71	15+	275.11	333.13
QTY	£ ex. VAT	£ inc. VAT														
1-5	327.91	395.89														
6-10	311.13	373.36														
11-15	294.76	353.71														
15+	275.11	333.13														
	<p>Galtech Monoblock Valve - 3/8" BSP, Double Acting</p> <p>Product Sku: ZZ006115</p> <table border="1"> <thead> <tr> <th>QTY</th> <th>£ ex. VAT</th> <th>£ inc. VAT</th> </tr> </thead> <tbody> <tr> <td>1-5</td> <td>56.90</td> <td>68.29</td> </tr> <tr> <td>6-10</td> <td>55.19</td> <td>66.23</td> </tr> <tr> <td>11-15</td> <td>53.49</td> <td>64.18</td> </tr> <tr> <td>15+</td> <td>52.26</td> <td>62.82</td> </tr> </tbody> </table> <p>As low as £52.35 <small>(£52.35 inc. VAT)</small></p> <ul style="list-style-type: none"> 1 Bank Valve 3/8" BSP Ports 40 L/min Double Acting Cylinder Spool 3 Positions, Spring Return 275 Bar 	QTY	£ ex. VAT	£ inc. VAT	1-5	56.90	68.29	6-10	55.19	66.23	11-15	53.49	64.18	15+	52.26	62.82
QTY	£ ex. VAT	£ inc. VAT														
1-5	56.90	68.29														
6-10	55.19	66.23														
11-15	53.49	64.18														
15+	52.26	62.82														
	<p>Galtech Monoblock Valve - 3/8" BSP, Double Acting</p> <p>Product Sku: ZZ006116</p> <table border="1"> <thead> <tr> <th>QTY</th> <th>£ ex. VAT</th> <th>£ inc. VAT</th> </tr> </thead> <tbody> <tr> <td>1-5</td> <td>86.32</td> <td>103.59</td> </tr> <tr> <td>6-10</td> <td>83.73</td> <td>100.46</td> </tr> <tr> <td>11-15</td> <td>81.56</td> <td>97.27</td> </tr> <tr> <td>15+</td> <td>79.41</td> <td>95.29</td> </tr> </tbody> </table> <p>As low as £79.41 <small>(£79.41 inc. VAT)</small></p> <ul style="list-style-type: none"> 2 Bank Valve 3/8" BSP Ports 40 L/min Double Acting Cylinder Spool 3 Positions, Spring Return 275 Bar 	QTY	£ ex. VAT	£ inc. VAT	1-5	86.32	103.59	6-10	83.73	100.46	11-15	81.56	97.27	15+	79.41	95.29
QTY	£ ex. VAT	£ inc. VAT														
1-5	86.32	103.59														
6-10	83.73	100.46														
11-15	81.56	97.27														
15+	79.41	95.29														
	<p>Galtech Monoblock Valve - 3/8" BSP, Double Acting</p> <p>Product Sku: ZZ006117</p> <table border="1"> <thead> <tr> <th>QTY</th> <th>£ ex. VAT</th> <th>£ inc. VAT</th> </tr> </thead> <tbody> <tr> <td>1-5</td> <td>113.56</td> <td>136.27</td> </tr> <tr> <td>6-10</td> <td>110.23</td> <td>132.28</td> </tr> <tr> <td>11-15</td> <td>106.82</td> <td>128.14</td> </tr> <tr> <td>15+</td> <td>104.54</td> <td>125.45</td> </tr> </tbody> </table> <p>As low as £104.54 <small>(£104.54 inc. VAT)</small></p> <ul style="list-style-type: none"> 3 Bank Valve 3/8" BSP Ports 40 L/min Double Acting Cylinder Spool 3 Positions, Spring Return 275 Bar 	QTY	£ ex. VAT	£ inc. VAT	1-5	113.56	136.27	6-10	110.23	132.28	11-15	106.82	128.14	15+	104.54	125.45
QTY	£ ex. VAT	£ inc. VAT														
1-5	113.56	136.27														
6-10	110.23	132.28														
11-15	106.82	128.14														
15+	104.54	125.45														
	<p>Galtech Monoblock Valve - 3/8" BSP, Double Acting</p> <p>Product Sku: 025040103001000</p> <table border="1"> <thead> <tr> <th>QTY</th> <th>£ ex. VAT</th> <th>£ inc. VAT</th> </tr> </thead> <tbody> <tr> <td>1-5</td> <td>142.76</td> <td>171.31</td> </tr> <tr> <td>6-10</td> <td>134.94</td> <td>161.85</td> </tr> <tr> <td>11-15</td> <td>131.33</td> <td>157.60</td> </tr> <tr> <td>15+</td> <td>126.82</td> <td>154.19</td> </tr> </tbody> </table> <p>As low as £126.82 <small>(£126.82 inc. VAT)</small></p> <ul style="list-style-type: none"> 4 Bank Valve 3/8" BSP Ports 40 L/min Double Acting Cylinder Spool 3 Positions, Spring Return 275 Bar 	QTY	£ ex. VAT	£ inc. VAT	1-5	142.76	171.31	6-10	134.94	161.85	11-15	131.33	157.60	15+	126.82	154.19
QTY	£ ex. VAT	£ inc. VAT														
1-5	142.76	171.31														
6-10	134.94	161.85														
11-15	131.33	157.60														
15+	126.82	154.19														
	<p>Galtech Monoblock Valve - 3/8" BSP, Double Acting</p> <p>Product Sku: 025050103001000</p> <table border="1"> <thead> <tr> <th>QTY</th> <th>£ ex. VAT</th> <th>£ inc. VAT</th> </tr> </thead> <tbody> <tr> <td>1-5</td> <td>175.92</td> <td>211.10</td> </tr> <tr> <td>6-10</td> <td>168.88</td> <td>202.66</td> </tr> <tr> <td>11-15</td> <td>161.85</td> <td>194.22</td> </tr> <tr> <td>15+</td> <td>154.81</td> <td>185.77</td> </tr> </tbody> </table> <p>As low as £154.81 <small>(£154.81 inc. VAT)</small></p> <ul style="list-style-type: none"> 5 Bank Valve 3/8" BSP Ports 40 L/min Double Acting Cylinder Spool 3 Positions, Spring Return 275 Bar 	QTY	£ ex. VAT	£ inc. VAT	1-5	175.92	211.10	6-10	168.88	202.66	11-15	161.85	194.22	15+	154.81	185.77
QTY	£ ex. VAT	£ inc. VAT														
1-5	175.92	211.10														
6-10	168.88	202.66														
11-15	161.85	194.22														
15+	154.81	185.77														
	<p>Galtech Monoblock Valve - 3/8" BSP, Double Acting</p> <p>Product Sku: 025060103001000</p> <table border="1"> <thead> <tr> <th>QTY</th> <th>£ ex. VAT</th> <th>£ inc. VAT</th> </tr> </thead> <tbody> <tr> <td>1-5</td> <td>209.08</td> <td>250.90</td> </tr> <tr> <td>6-10</td> <td>200.72</td> <td>240.86</td> </tr> <tr> <td>11-15</td> <td>192.35</td> <td>230.82</td> </tr> <tr> <td>15+</td> <td>183.99</td> <td>220.79</td> </tr> </tbody> </table> <p>As low as £183.99 <small>(£183.99 inc. VAT)</small></p> <ul style="list-style-type: none"> 6 Bank Valve 3/8" BSP Ports 40 L/min Double Acting Cylinder Spool 3 Positions, Spring Return 275 Bar 	QTY	£ ex. VAT	£ inc. VAT	1-5	209.08	250.90	6-10	200.72	240.86	11-15	192.35	230.82	15+	183.99	220.79
QTY	£ ex. VAT	£ inc. VAT														
1-5	209.08	250.90														
6-10	200.72	240.86														
11-15	192.35	230.82														
15+	183.99	220.79														

MANUFACTURERS AND SUPPLIERS OF HYDRAULIC COMPONENTS



	<p>Galtech Monoblock Valve - 3/8" BSP, Double Acting</p> <p>Product Sku: 025070103001000</p> <table border="1"> <thead> <tr> <th>QTY</th> <th>£ ex. VAT</th> <th>£ inc. VAT</th> </tr> </thead> <tbody> <tr> <td>1-5</td> <td>241.76</td> <td>290.11</td> </tr> <tr> <td>6-10</td> <td>232.08</td> <td>278.50</td> </tr> <tr> <td>11-15</td> <td>222.41</td> <td>266.89</td> </tr> <tr> <td>15+</td> <td>212.74</td> <td>255.29</td> </tr> </tbody> </table> <p>As low as £212.74 <small>(£212.74 inc. VAT)</small></p> <ul style="list-style-type: none"> 7 Bank Valve 3/8" BSP Ports 40 L/min Double Acting Cylinder Spool 3 Positions, Spring Return 275 Bar 	QTY	£ ex. VAT	£ inc. VAT	1-5	241.76	290.11	6-10	232.08	278.50	11-15	222.41	266.89	15+	212.74	255.29
QTY	£ ex. VAT	£ inc. VAT														
1-5	241.76	290.11														
6-10	232.08	278.50														
11-15	222.41	266.89														
15+	212.74	255.29														
	<p>Galtech Monoblock Valve - 3/8" BSP, Double Acting</p> <p>Product Sku: 025080103001000</p> <table border="1"> <thead> <tr> <th>QTY</th> <th>£ ex. VAT</th> <th>£ inc. VAT</th> </tr> </thead> <tbody> <tr> <td>1-5</td> <td>274.76</td> <td>329.70</td> </tr> <tr> <td>6-10</td> <td>263.47</td> <td>316.16</td> </tr> <tr> <td>11-15</td> <td>252.49</td> <td>302.99</td> </tr> <tr> <td>15+</td> <td>241.60</td> <td>289.82</td> </tr> </tbody> </table> <p>As low as £241.52 <small>(£241.52 inc. VAT)</small></p> <ul style="list-style-type: none"> 8 Bank Valve 3/8" BSP Ports 40 L/min Double Acting Cylinder Spool 3 Positions, Spring Return 275 Bar 	QTY	£ ex. VAT	£ inc. VAT	1-5	274.76	329.70	6-10	263.47	316.16	11-15	252.49	302.99	15+	241.60	289.82
QTY	£ ex. VAT	£ inc. VAT														
1-5	274.76	329.70														
6-10	263.47	316.16														
11-15	252.49	302.99														
15+	241.60	289.82														
	<p>Galtech Monoblock Valve - 1/2" BSP, Double Acting</p> <p>Product Sku: 055010103001000</p> <table border="1"> <thead> <tr> <th>QTY</th> <th>£ ex. VAT</th> <th>£ inc. VAT</th> </tr> </thead> <tbody> <tr> <td>1-5</td> <td>86.32</td> <td>103.59</td> </tr> <tr> <td>6-10</td> <td>82.86</td> <td>99.43</td> </tr> <tr> <td>11-15</td> <td>79.41</td> <td>95.29</td> </tr> <tr> <td>15+</td> <td>75.96</td> <td>91.15</td> </tr> </tbody> </table> <p>As low as £75.96 <small>(£75.96 inc. VAT)</small></p> <ul style="list-style-type: none"> 1 Bank Valve 1/2" BSP Ports 90 L/min Double Acting Cylinder Spool 3 Positions, Spring Return 300 Bar 	QTY	£ ex. VAT	£ inc. VAT	1-5	86.32	103.59	6-10	82.86	99.43	11-15	79.41	95.29	15+	75.96	91.15
QTY	£ ex. VAT	£ inc. VAT														
1-5	86.32	103.59														
6-10	82.86	99.43														
11-15	79.41	95.29														
15+	75.96	91.15														
	<p>Galtech Monoblock Valve - 1/2" BSP, Double Acting</p> <p>Product Sku: 055020103001000</p> <table border="1"> <thead> <tr> <th>QTY</th> <th>£ ex. VAT</th> <th>£ inc. VAT</th> </tr> </thead> <tbody> <tr> <td>1-5</td> <td>116.78</td> <td>142.54</td> </tr> <tr> <td>6-10</td> <td>114.02</td> <td>136.82</td> </tr> <tr> <td>11-15</td> <td>109.27</td> <td>131.12</td> </tr> <tr> <td>15+</td> <td>104.82</td> <td>125.42</td> </tr> </tbody> </table> <p>As low as £104.52 <small>(£104.52 inc. VAT)</small></p> <ul style="list-style-type: none"> 2 Bank Valve 1/2" BSP Ports 90 L/min Double Acting Cylinder Spool 3 Positions, Spring Return 300 Bar 	QTY	£ ex. VAT	£ inc. VAT	1-5	116.78	142.54	6-10	114.02	136.82	11-15	109.27	131.12	15+	104.82	125.42
QTY	£ ex. VAT	£ inc. VAT														
1-5	116.78	142.54														
6-10	114.02	136.82														
11-15	109.27	131.12														
15+	104.82	125.42														
	<p>Galtech Monoblock Valve - 1/2" BSP, Double Acting</p> <p>Product Sku: 055030103001000</p> <table border="1"> <thead> <tr> <th>QTY</th> <th>£ ex. VAT</th> <th>£ inc. VAT</th> </tr> </thead> <tbody> <tr> <td>1-5</td> <td>162.17</td> <td>194.60</td> </tr> <tr> <td>6-10</td> <td>155.68</td> <td>186.82</td> </tr> <tr> <td>11-15</td> <td>149.19</td> <td>179.03</td> </tr> <tr> <td>15+</td> <td>142.17</td> <td>172.40</td> </tr> </tbody> </table> <p>As low as £142.17 <small>(£142.17 inc. VAT)</small></p> <ul style="list-style-type: none"> 3 Bank Valve 1/2" BSP Ports 90 L/min Double Acting Cylinder Spool 3 Positions, Spring Return 300 Bar 	QTY	£ ex. VAT	£ inc. VAT	1-5	162.17	194.60	6-10	155.68	186.82	11-15	149.19	179.03	15+	142.17	172.40
QTY	£ ex. VAT	£ inc. VAT														
1-5	162.17	194.60														
6-10	155.68	186.82														
11-15	149.19	179.03														
15+	142.17	172.40														
	<p>Galtech Monoblock Valve - 1/2" BSP, Double Acting</p> <p>Product Sku: 055040103001000</p> <table border="1"> <thead> <tr> <th>QTY</th> <th>£ ex. VAT</th> <th>£ inc. VAT</th> </tr> </thead> <tbody> <tr> <td>1-5</td> <td>202.84</td> <td>243.41</td> </tr> <tr> <td>6-10</td> <td>194.76</td> <td>233.66</td> </tr> <tr> <td>11-15</td> <td>186.61</td> <td>223.50</td> </tr> <tr> <td>15+</td> <td>178.49</td> <td>214.19</td> </tr> </tbody> </table> <p>As low as £178.49 <small>(£178.49 inc. VAT)</small></p> <ul style="list-style-type: none"> 4 Bank Valve 1/2" BSP Ports 90 L/min Double Acting Cylinder Spool 3 Positions, Spring Return 300 Bar 	QTY	£ ex. VAT	£ inc. VAT	1-5	202.84	243.41	6-10	194.76	233.66	11-15	186.61	223.50	15+	178.49	214.19
QTY	£ ex. VAT	£ inc. VAT														
1-5	202.84	243.41														
6-10	194.76	233.66														
11-15	186.61	223.50														
15+	178.49	214.19														
	<p>Galtech Monoblock Valve - 1/2" BSP, Double Acting</p> <p>Product Sku: 055050103001000</p> <table border="1"> <thead> <tr> <th>QTY</th> <th>£ ex. VAT</th> <th>£ inc. VAT</th> </tr> </thead> <tbody> <tr> <td>1-5</td> <td>245.60</td> <td>294.72</td> </tr> <tr> <td>6-10</td> <td>235.78</td> <td>282.94</td> </tr> <tr> <td>11-15</td> <td>225.85</td> <td>271.14</td> </tr> <tr> <td>15+</td> <td>215.13</td> <td>259.36</td> </tr> </tbody> </table> <p>As low as £215.13 <small>(£215.13 inc. VAT)</small></p> <ul style="list-style-type: none"> 5 Bank Valve 1/2" BSP Ports 90 L/min Double Acting Cylinder Spool 3 Positions, Spring Return 300 Bar 	QTY	£ ex. VAT	£ inc. VAT	1-5	245.60	294.72	6-10	235.78	282.94	11-15	225.85	271.14	15+	215.13	259.36
QTY	£ ex. VAT	£ inc. VAT														
1-5	245.60	294.72														
6-10	235.78	282.94														
11-15	225.85	271.14														
15+	215.13	259.36														
	<p>Galtech Monoblock Valve - 1/2" BSP, Double Acting</p> <p>Product Sku: 055060103001000</p> <table border="1"> <thead> <tr> <th>QTY</th> <th>£ ex. VAT</th> <th>£ inc. VAT</th> </tr> </thead> <tbody> <tr> <td>1-5</td> <td>255.38</td> <td>306.46</td> </tr> <tr> <td>6-10</td> <td>245.16</td> <td>294.19</td> </tr> <tr> <td>11-15</td> <td>234.85</td> <td>281.94</td> </tr> <tr> <td>15+</td> <td>224.73</td> <td>269.68</td> </tr> </tbody> </table> <p>As low as £224.73 <small>(£224.73 inc. VAT)</small></p> <ul style="list-style-type: none"> 6 Bank Valve 1/2" BSP Ports 90 L/min Double Acting Cylinder Spool 3 Positions, Spring Return 300 Bar 	QTY	£ ex. VAT	£ inc. VAT	1-5	255.38	306.46	6-10	245.16	294.19	11-15	234.85	281.94	15+	224.73	269.68
QTY	£ ex. VAT	£ inc. VAT														
1-5	255.38	306.46														
6-10	245.16	294.19														
11-15	234.85	281.94														
15+	224.73	269.68														

100% SECURE SHOPPING

HASSLE FREE DELIVERY DIRECT TO YOUR DOOR

NO QUIBBLE GUARANTEE

24 HOUR SHOPPING

UK BASED CALL CENTRE

Contact us
for your **FREE**
copy of our
FULL
580 PAGE
CATALOGUE
containing
EVERYTHING
HYDRAULIC!



FLOWFIT[®]

2019 QUANTITY BREAK PRODUCTS

PAGE
6



**HYDRAULIC
CONTROL VALVES**

PAGE
10



**HYDRAULIC
CARTRIDGE VALVES**

PAGE
27



**SOLENOID DIVERTER
VALVES**

PAGE
28



**FLOWFIT
CETOP VALVES**

PAGE
29



**POWERPACKS AND
POWERUNITS**

PAGE
40



**FLOWFIT HYDRAULIC
MOTORS**

PAGE
44



**GEAR
PUMPS**

PAGE
44

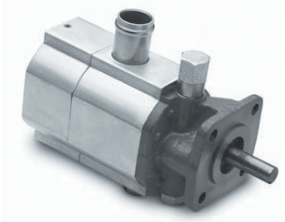

**HYDRAULIC
TWO STAGE HI-LO
GEAR PUMPS**

PAGE
45



**BELL HOUSING AND
DRIVE COUPLINGS**

PAGE
48



**HYDRAULIC
HANDPUMPS**

PAGE
54



**FLOWFIT WELDLESS
STEELTANKS**

PAGE
56



FILTREC FILTRATION

PAGE
66



**FILTREC
ACCESSORIES**

PAGE
68



**HYDRAULIC QUICK
RELEASE COUPLINGS**

PAGE
75



**HYDRAULIC
ADAPTORS**

PAGE
81



**HYDRAULIC
PRESSURE GAUGES**

HOW TO ORDER



Phone: 01584 876033

Monday - Thursday 8.30am - 5.00pm

Friday 8.00am - 4.00pm

Saturday 8.00am - 12.30pm



Email: sales@flowfitonline.com

You can email your order to our fully qualified sales team 24 hours a day, 7 days a week



By Mail

Harrier Fluid Power Ltd T/A Flowfit
Parys Road, Ludlow Business Park
Ludlow, Shropshire SY8 1XY



Online: www.flowfitonline.com

Online ordering is the quickest and most convenient way to all the industrial supplies you need, 24 hours a day, 7 days a week.



Fax: 01584 876044

Fax orders, 24/7



Visit our Trade Counter in Ludlow
Parys Road, Ludlow Business Park,
Ludlow, Shropshire SY8 1XY

All prices in this catalogue are excluding V.A.T.

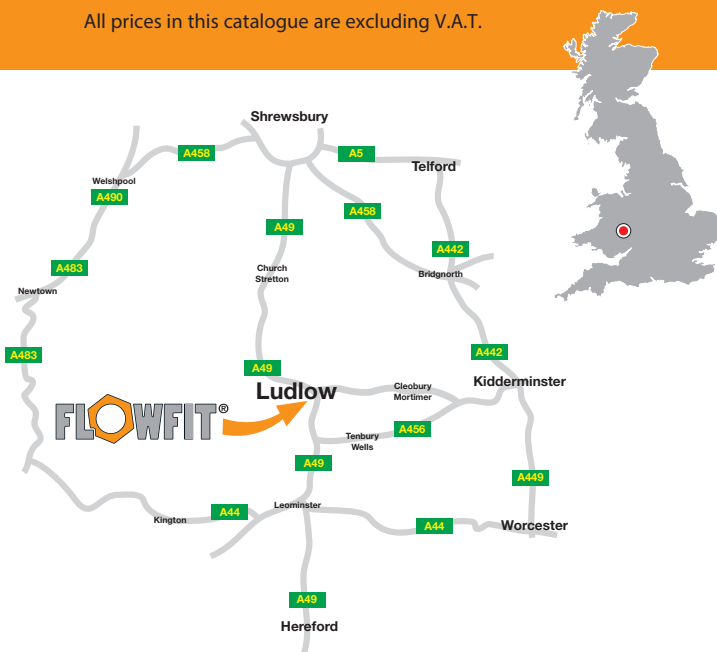

Easy Payment Options

Credit Account

Setting up a business credit account is quick and easy just fill out a credit form, downloadable from the website
www.flowfitonline.com

Other Payment Methods

For your convenience we have several easy payment options for you to choose from:

Credit & Debit Cards

Cash at our Trade Counter

BACS Transfers

Cheque

Paypal Payments



Satisfaction Guarantee

In the unlikely event that you are not completely satisfied with your purchase, you can return your unused stock item for a full refund. Simply retain your original packaging and contact our Customer Services on 01584 876033 and we will arrange a free collection at a time that is convenient for you.



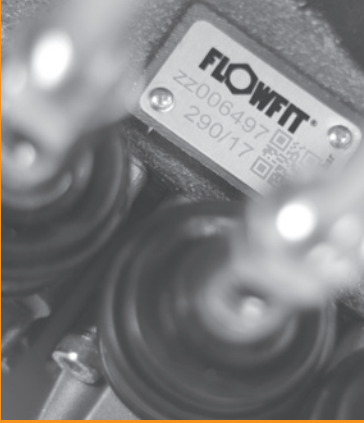

DELIVERY

Quality Products

Everything you buy from us is guaranteed for a minimum of 12 months. If during this time a manufacturers fault develops then we will either replace it free of charge or repair it. Please note all hydraulic powerunits are return to base. We are proud to be a QMS ISO 9002 Registered Firm.



Free Advice

If you are not sure what you need or you can't find a particular product – call us we're here to help you. Our Technical Sales team is given the latest training and can source and advise the best products to suit your specific needs or we can design a system to suit with our in-house audited hydraulic engineers. We will also provide technical support and a free site visit to discuss your requirements.

FREE NEXT DAY DELIVERY ON ALL WEB ORDERS

Orders placed over the phone or faxed will be subject to our standard delivery charges.

Order by 4.30pm for next day delivery throughout the UK.



SPECIAL DELIVERY AVAILABLE

NEXT DAY BY 9.30am
NEXT DAY BY 10.30am
NEXT DAY BY 12 noon



SAME DAY OR SATURDAY DELIVERY

Contact us for a quotation should you require this option.



SHIP DIRECT

Use our stock to ship directly to your customers, no Flowfit paperwork, your paperwork sent direct with the goods.

CALL US TODAY

Cross reference service
Technical support
Full hydraulic system design
Price challenge
Friendly staff, here to help 01584 876033

Hydraulic Control Valves



Flowfit Log Splitter Control Valve - 3/8" BSP, Double Acting

Product Sku: ZZ002766

- 1 Bank Valve
- 3/8" Ports
- 45 L/min
- Double Acting
- 300 Bar

QTY	£ ex. VAT	£ inc. VAT
1-10	31.86	38.23
11-25	30.89	37.07
26+	29.94	35.93

As low as
£29.94
£35.93 inc. VAT



Flowfit Log Splitter Control Valve - 3/4" & 1/2" BSP, Auto Kick Out

Product Sku: ZZ005421

- Inlet/Outlet - 3/4" BSP
- Working Ports - 1/2" BSP
- 80 L/min
- Log Splitter Control Valve With Auto Kick Out
- 200 Bar

QTY	£ ex. VAT	£ inc. VAT
1-5	48.03	57.64
6-10	45.62	54.74
11-19	43.22	51.86
20-40	40.82	48.98
41+	38.42	46.10

As low as
£38.42
£46.10 inc. VAT



Bucher Monoblock Valve - 3/8" BSP, Double Acting

Product Sku: 200.0611.22.182

- 2 Bank Valve
- 3/8" BSP Ports
- 45 L/min
- Double Acting Spring Return lever Operated
- 320 Bar

QTY	£ ex. VAT	£ inc. VAT
1-5	107.34	128.81
6-15	101.97	122.36
16-30	96.60	115.92
31+	90.16	108.19

As low as
£90.16
£108.19 inc. VAT



Bucher Monoblock Valve - 3/8" BSP, Double Acting

Product Sku: 200.0611.32.164

- 3 Bank Valve
- 3/8" BSP Ports
- 45 L/min
- Double Acting Spring Return lever Operated
- 320 Bar

QTY	£ ex. VAT	£ inc. VAT
1-5	151.38	181.66
6-15	143.81	172.57
16-30	136.24	163.49
31+	127.16	152.59

As low as
£127.16
£152.59 inc. VAT



Bucher Monoblock Valve - 3/8" BSP, Double Acting

Product Sku: 200.0611.42.124

- 4 Bank Valve
- 3/8" BSP Ports
- 45 L/min
- Double Acting Spring Return lever Operated
- 320 Bar

QTY	£ ex. VAT	£ inc. VAT
1-5	183.01	219.61
6-15	173.87	208.64
16-30	164.72	197.66
31+	153.74	184.49

As low as
£153.74
£184.49 inc. VAT



Bucher Monoblock Valve - 3/8" BSP, Double Acting

Product Sku: 200.0611.52.078

- 5 Bank Valve
- 3/8" BSP Ports
- 45 L/min
- Double Acting Spring Return lever Operated
- 320 Bar

QTY	£ ex. VAT	£ inc. VAT
1-5	218.81	262.57
6-15	207.86	249.43
16-30	196.92	236.30
31+	183.79	220.55

As low as
£183.79
£220.55 inc. VAT



Bucher Monoblock Valve - 3/8" BSP, Double Acting

Product Sku: 200.0611.62.026

- 6 Bank Valve
- 3/8" BSP Ports
- 45 L/min
- Double Acting Spring Return lever Operated
- 320 Bar

QTY	£ ex. VAT	£ inc. VAT
1-5	247.70	297.24
6-15	232.32	278.78
16-30	222.93	267.52
31+	208.07	249.68

As low as
£208.07
£249.68 inc. VAT



Bucher Monoblock Valve - 1/2" BSP, Double Acting

Product Sku: 200.0611.13.042

- 1 Bank Valve
- 1/2" BSP Ports
- 45 L/min
- Double Acting Spring Return Lever Operated
- 400 Bar

QTY	£ ex. VAT	£ inc. VAT
1-5	86.70	104.04
6-15	82.36	98.83
16-30	78.02	93.62
31+	72.82	87.38

As low as
£72.82
£87.38 inc. VAT



Bucher Monoblock Valve - 1/2" BSP, Double Acting

Product Sku: 200.0611.23.043

- 2 Bank Valve
- 1/2" BSP Ports
- 45 L/min
- Double Acting Spring Return Lever Operated
- 400 Bar

QTY	£ ex. VAT	£ inc. VAT
1-5	133.49	160.19
6-15	126.81	152.17
16-30	120.13	144.16
31+	112.12	134.54

As low as
£112.12
£134.54 inc. VAT



Bucher Monoblock Valve - 1/2" BSP, Double Acting

Product Sku: 200.0611.33.044

- 3 Bank Valve
- 1/2" BSP Ports
- 45 L/min
- Double Acting Spring Return Lever Operated
- 400 Bar

QTY	£ ex. VAT	£ inc. VAT
1-5	173.39	208.07
6-15	164.72	197.66
16-30	156.05	187.26
31+	145.64	174.77

As low as
£145.64
£174.77 inc. VAT



Bucher Monoblock Valve - 1/2" BSP, Double Acting

Product Sku: 200.0611.43.040

- 4 Bank Valve
- 1/2" BSP Ports
- 45 L/min
- Double Acting Spring Return Lever Operated
- 400 Bar

QTY	£ ex. VAT	£ inc. VAT
1-5	213.30	255.96
6-15	202.63	243.17
16-30	191.97	230.36
31+	179.17	215.00

As low as
£179.17
£215.00 inc. VAT



Bucher Monoblock Valve - 1/2" BSP, Double Acting

Product Sku: 200.0611.53.037

- 5 Bank Valve
- 1/2" BSP Ports
- 45 L/min
- Double Acting Spring Return Lever Operated
- 400 Bar

QTY	£ ex. VAT	£ inc. VAT
1-5	258.71	310.45
6-15	245.77	294.92
16-30	232.83	279.40
31+	217.31	260.77

As low as
£217.31
£260.77 inc. VAT



Bucher Monoblock Valve - 1/2" BSP, Double Acting

Product Sku: 200.0611.63.015

- 6 Bank Valve
- 1/2" BSP Ports
- 45 L/min
- Double Acting Spring Return Lever Operated
- 400 Bar

QTY	£ ex. VAT	£ inc. VAT
1-5	273.84	328.61
6-15	260.15	312.18
16-30	246.46	295.75
31+	230.03	276.04

As low as
£230.03
£276.04 inc. VAT



Bucher Monoblock Valve - 1/2" BSP, Double Acting

Product Sku: 200.0718.13.002

- 1 Bank Valve
- 1/2" BSP Ports
- 70 L/min
- Double Acting Spring Return Lever Operated
- 400 Bar

QTY	£ ex. VAT	£ inc. VAT
1-5	117.95	141.54
6-10	112.05	134.46
11-15	106.15	127.38
16+	99.07	118.88

As low as
£99.07
£118.88 inc. VAT



Bucher Monoblock Valve - 1/2" BSP, Double Acting

Product Sku: 200.0718.23.001

- 2 Bank Valve
- 1/2" BSP Ports
- 70 L/min
- Double Acting Spring Return Lever Operated
- 400 Bar

QTY	£ ex. VAT	£ inc. VAT
1-5	192.66	231.19
6-10	183.02	219.62
11-15	173.39	208.07
16+	161.83	194.20

As low as
£161.83
£194.20 inc. VAT



Bucher Monoblock Valve - 1/2" BSP, Double Acting

Product Sku: 200.0718.33.008

- 3 Bank Valve
- 1/2" BSP Ports
- 70 L/min
- Double Acting Spring Return Lever Operated
- 400 Bar

QTY	£ ex. VAT	£ inc. VAT
1-5	268.33	322.00
6-10	254.92	305.90
11-15	241.50	289.80
16+	225.40	270.48

As low as
£225.40
£270.48 inc. VAT



Bucher Monoblock Valve - 1/2" BSP, Double Acting

Product Sku: 200.0718.43.007

- 4 Bank Valve
- 1/2" BSP Ports
- 70 L/min
- Double Acting Spring Return Lever Operated
- 400 Bar

QTY	£ ex. VAT	£ inc. VAT
1-5	327.51	393.01
6-10	311.13	373.36
11-15	294.76	353.71
16+	275.11	330.13

As low as
£275.11
£330.13 inc. VAT



Galtech Monoblock Valve - 3/8" BSP, Double Acting

Product Sku: ZZ006115

- 1 Bank Valve
- 3/8" BSP Ports
- 40 L/Min
- Double Acting Cylinder Spool 3 Positions, Spring Return
- 275 Bar

QTY	£ ex. VAT	£ inc. VAT
1-5	56.90	68.28
6-10	55.19	66.23
11-15	53.49	64.19
16+	52.35	62.82

As low as
£52.35
£62.82 inc. VAT



Galtech Monoblock Valve - 3/8" BSP, Double Acting

Product Sku: ZZ006116

- 2 Bank Valve
- 3/8" BSP Ports
- 40 L/Min
- Double Acting Cylinder Spool 3 Positions, Spring Return
- 275 Bar

QTY	£ ex. VAT	£ inc. VAT
1-5	86.32	103.58
6-10	83.73	100.48
11-15	81.14	97.37
16+	79.41	95.29

As low as
£79.41
£95.29 inc. VAT



Galtech Monoblock Valve - 3/8" BSP, Double Acting

Product Sku: ZZ006117

- 3 Bank Valve
- 3/8" BSP Ports
- 40 L/Min
- Double Acting Cylinder Spool 3 Positions, Spring Return
- 275 Bar

QTY	£ ex. VAT	£ inc. VAT
1-5	113.64	136.37
6-10	110.23	132.28
11-15	106.82	128.14
16+	104.54	125.45

As low as
£104.54
£125.45 inc. VAT



Galtech Monoblock Valve - 3/8" BSP, Double Acting

Product Sku: 025040103001000

- 4 Bank Valve
- 3/8" BSP Ports
- 40 L/Min
- Double Acting Cylinder Spool 3 Positions, Spring Return
- 275 Bar

QTY	£ ex. VAT	£ inc. VAT
1-5	142.76	171.31
6-10	134.04	160.85
11-15	131.33	157.60
16+	125.62	150.74

As low as
£125.62
£150.74 inc. VAT



Galtech Monoblock Valve - 3/8" BSP, Double Acting

Product Sku: 025050103001000

- 5 Bank Valve
- 3/8" BSP Ports
- 40 L/Min
- Double Acting Cylinder Spool 3 Positions, Spring Return
- 275 Bar

QTY	£ ex. VAT	£ inc. VAT
1-5	175.92	211.10
6-10	168.88	202.66
11-15	161.85	194.22
16+	154.81	185.77

As low as
£154.81
£185.77 inc. VAT



Galtech Monoblock Valve - 3/8" BSP, Double Acting

Product Sku: 025060103001000

- 6 Bank Valve
- 3/8" BSP Ports
- 40 L/Min
- Double Acting Cylinder Spool 3 Positions, Spring Return
- 275 Bar

QTY	£ ex. VAT	£ inc. VAT
1-5	209.08	250.90
6-10	200.72	240.86
11-15	192.35	230.82
16+	183.99	220.79

As low as
£183.99
£220.79 inc. VAT



Galtech Monoblock Valve - 3/8" BSP, Double Acting

Product Sku: 025070103001000

- 7 Bank Valve
- 3/8" BSP Ports
- 40 L/Min
- Double Acting Cylinder Spool 3 Positions, Spring Return
- 275 Bar

QTY	£ ex. VAT	£ inc. VAT
1-5	241.76	290.11
6-10	232.08	278.50
11-15	222.41	266.89
16+	212.74	255.29

As low as
£212.74
£255.29 inc. VAT



Galtech Monoblock Valve - 3/8" BSP, Double Acting

Product Sku: 025080103001000

- 8 Bank Valve
- 3/8" BSP Ports
- 40 L/Min
- Double Acting Cylinder Spool 3 Positions, Spring Return
- 275 Bar

QTY	£ ex. VAT	£ inc. VAT
1-5	274.45	329.34
6-10	263.47	316.16
11-15	252.49	302.99
16+	241.52	289.82

As low as
£241.52
£289.82 inc. VAT



Galtech Monoblock Valve - 1/2" BSP, Double Acting

Product Sku: 055010103001000

- 1 Bank Valve
- 1/2" BSP Ports
- 90 L/Min
- Double Acting Cylinder Spool 3 Positions, Spring Return
- 300 Bar

QTY	£ ex. VAT	£ inc. VAT
1-5	86.32	103.58
6-10	82.86	99.43
11-15	79.41	95.29
16+	75.96	91.15

As low as
£75.96
£91.15 inc. VAT



Galtech Monoblock Valve - 1/2" BSP, Double Acting

Product Sku: 055020103001000

- 2 Bank Valve
- 1/2" BSP Ports
- 90 L/Min
- Double Acting Cylinder Spool 3 Positions, Spring Return
- 300 Bar

QTY	£ ex. VAT	£ inc. VAT
1-5	118.78	142.54
6-10	114.02	136.82
11-15	109.27	131.12
16+	104.52	125.42

As low as
£104.52
£125.42 inc. VAT



Galtech Monoblock Valve - 1/2" BSP, Double Acting

Product Sku: 055010303001000

- 3 Bank Valve
- 1/2" BSP Ports
- 90 L/Min
- Double Acting Cylinder Spool 3 Positions, Spring Return
- 300 Bar

QTY	£ ex. VAT	£ inc. VAT
1-5	162.17	194.60
6-10	155.68	186.82
11-15	149.19	179.03
16+	142.17	170.60

As low as
£142.17
£170.60 inc. VAT



Galtech Monoblock Valve - 1/2" BSP, Double Acting

Product Sku: 055040103001000

- 4 Bank Valve
- 1/2" BSP Ports
- 90 L/Min
- Double Acting Cylinder Spool 3 Positions, Spring Return
- 300 Bar

QTY	£ ex. VAT	£ inc. VAT
1-5	202.84	243.41
6-10	194.72	233.66
11-15	186.61	223.93
16+	178.49	214.19

As low as
£178.49
£214.19 inc. VAT



Galtech Monoblock Valve - 1/2" BSP, Double Acting

Product Sku: 055050103001000

- 5 Bank Valve
- 1/2" BSP Ports
- 90 L/Min
- Double Acting Cylinder Spool 3 Positions, Spring Return
- 300 Bar

QTY	£ ex. VAT	£ inc. VAT
1-5	245.60	294.72
6-10	235.78	282.94
11-15	225.95	271.14
16+	216.13	259.36

As low as
£216.13
£259.36 inc. VAT



Galtech Monoblock Valve - 1/2" BSP, Double Acting

Product Sku: 055060103001000

- 6 Bank Valve
- 1/2" BSP Ports
- 90 L/Min
- Double Acting Cylinder Spool 3 Positions, Spring Return
- 300 Bar

QTY	£ ex. VAT	£ inc. VAT
1-5	255.38	306.46
6-10	215.16	258.19
11-15	234.95	281.94
16+	224.73	269.68

As low as
£224.73
£269.68 inc. VAT

Hydraulic Cartridge Valves



Hydraulic Double Pilot Operated Check Valve, VBPDE 1/4" L

Product Sku: V0010

- 1/4" BSP
- Pilot Ratio 1:5,5
- Max Flow 20 L/min
- Max Pressure 350 Bar
- Cracking Pressure 4 Bar

QTY	£ ex. VAT	£ inc. VAT
1-5	19.56	23.47
6-10	17.98	21.58
11-20	16.81	20.17
21-40	15.25	18.30
41+	13.68	16.42

As low as
£13.68
£16.42 inc. VAT



Hydraulic Double Pilot Operated Check Valve, VBPDE 3/8" L

Product Sku: V0020

- 3/8" BSP
- Pilot Ratio 1:5,5
- Max Flow 35 L/min
- Max Pressure 350 Bar
- Cracking Pressure 3 Bar

QTY	£ ex. VAT	£ inc. VAT
1-5	23.46	28.15
6-10	21.58	25.90
11-20	19.70	23.64
21-40	17.59	21.11
41+	16.42	19.70

As low as
£16.42
£19.70 inc. VAT



Hydraulic Double Pilot Operated Check Valve, VBPDE 1/2" L

Product Sku: V0030

- 1/2" BSP
- Pilot Ratio 1:5,5
- Max Flow 50 L/min
- Max Pressure 350 Bar
- Cracking Pressure 3 Bar

QTY	£ ex. VAT	£ inc. VAT
1-5	28.07	33.68
6-10	25.82	30.98
11-20	23.58	28.30
21-40	21.33	25.60
41+	19.65	23.58

As low as
£19.65
£23.58 inc. VAT



Hydraulic Double Pilot Operated Check Valve, VBPDE 3/4" L

Product Sku: V0040

- 3/4" BSP
- Pilot Ratio 1:4
- Max Flow 100 L/min
- Max Pressure 300 Bar
- Cracking Pressure 2 Bar

QTY	£ ex. VAT	£ inc. VAT
1-5	48.04	57.65
6-10	44.19	53.03
11-20	40.35	48.42
21-40	36.51	43.81
41+	33.62	40.34

As low as
£33.62
£40.34 inc. VAT



Hydraulic Single Overcentre Valve, VBOD 3/8" SE

Product Sku: V0390

- Single
- 3/8" BSP
- Pilot Ratio 1:3,1
- Max Flow 35 L/min
- Max Pressure 350 Bar

QTY	£ ex. VAT	£ inc. VAT
1-3	31.90	38.28
4-8	30.62	36.74
9-15	29.35	35.22
16-30	28.07	33.68
31+	27.12	32.54

As low as
£27.12
£32.54 inc. VAT



Hydraulic Single Overcentre Valve, VBOD 1/2" SE

Product Sku: V0410

- Single
- 1/2" BSP
- Pilot Ratio 1:3,1
- Max Flow 50 L/min
- Max Pressure 350 Bar

QTY	£ ex. VAT	£ inc. VAT
1-3	38.04	45.65
4-8	36.14	43.37
9-15	34.24	41.09
16-30	32.33	38.80
31+	30.43	36.52

As low as
£30.43
£36.52 inc. VAT



Hydraulic Single Overcentre Valve, VBOD 3/4" SE

Product Sku: V0411

- Single
- 3/4" BSP
- Pilot Ratio 1:5,5
- Max Flow 105 L/min
- Max Pressure 350 Bar

QTY	£ ex. VAT	£ inc. VAT
1-3	76.30	91.56
4-8	72.49	86.99
9-15	68.67	82.40
16-30	64.86	77.83
31+	61.04	73.25

As low as
£61.04
£73.25 inc. VAT



Hydraulic Double Overcentre Valve, VBCD 3/8" DE

Product Sku: V0420

- Double
- 3/8" BSP
- Pilot Ratio 1:3,1
- Max Flow 35 L/min
- Max Pressure 350 Bar

QTY	£ ex. VAT	£ inc. VAT
1-3	49.10	58.92
4-8	48.12	57.74
9-15	47.14	56.57
16-30	46.15	55.38
31+	44.19	53.03

As low as
£44.19
£53.03 inc. VAT



Hydraulic Double Overcentre Valve VBCD 1/2" DE

Product Sku: V0430

- Double
- 1/2" BSP
- Pilot Ratio 1:3,1
- Max Flow 50 L/min
- Max Pressure 350 Bar

QTY	£ ex. VAT	£ inc. VAT
1-3	55.10	66.12
4-8	54.00	64.80
9-15	52.90	63.48
16-30	51.79	62.15
31+	49.59	59.51

As low as
£49.59
£59.51 inc. VAT



Hydraulic Double Overcentre Valve, VBCD 3/4" DE

Product Sku: V0431

- Double
- 3/4" BSP
- Pilot Ratio 1:5,5
- Max Flow 105 L/min
- Max Pressure 350 Bar

QTY	£ ex. VAT	£ inc. VAT
1-3	109.24	131.09
4-8	107.06	128.47
9-15	104.87	125.84
16-30	102.69	123.23
31+	98.32	117.98

As low as
£98.32
£117.98 inc. VAT



Hydraulic Light Relief Valve, VMP 1/4"

Product Sku: V0689

- 1/4" BSP
- Max Flow 30 L/min
- Max Pressure 300 Bar

QTY	£ ex. VAT	£ inc. VAT
1-5	17.45	20.94
6-15	16.57	19.88
16-30	15.70	18.84
31-50	14.82	17.78
51+	13.95	16.74

As low as
£13.95
£16.74 inc. VAT



Hydraulic Light Relief Valve, VMP 3/8"

Product Sku: V0690

- 3/8" BSP
- Max Flow 40 L/min
- Max Pressure 300 Bar

QTY	£ ex. VAT	£ inc. VAT
1-5	22.76	27.31
6-15	21.62	25.94
16-30	20.48	24.58
31-50	19.34	23.21
51+	18.20	21.84

As low as
£18.20
£21.84 inc. VAT



Hydraulic Relief Valve, VMP 3/8"

Product Sku: V0700

- 3/8" BSP
- Max Flow 45 L/min
- Max Pressure 300 Bar

QTY	£ ex. VAT	£ inc. VAT
1-5	23.13	27.76
6-15	21.97	26.36
16-30	20.81	24.97
31-50	19.66	23.59
51+	18.50	22.20

As low as
£18.50
£22.20 inc. VAT



Hydraulic Relief Valve, VMP 1/2"

Product Sku: V0710

- 1/2" BSP
- Max Flow 70 L/min
- Max Pressure 300 Bar

QTY	£ ex. VAT	£ inc. VAT
1-5	25.41	30.49
6-15	24.12	28.94
16-30	22.85	27.42
31-50	21.58	25.90
51+	20.31	24.37

As low as
£20.31
£24.37 inc. VAT



Hydraulic Relief Valve, VMP 3/4"

Product Sku: V0720

- 3/4" BSP
- Max Flow 120 L/min
- Max Pressure 300 Bar

QTY	£ ex. VAT	£ inc. VAT
1-5	33.38	40.06
6-15	31.71	38.05
16-30	30.04	36.05
31-50	28.37	34.04
51+	26.70	32.04

As low as
£26.70
£32.04 inc. VAT



Hydraulic Differential Type Relief Valve, VMPP 3/4"

Product Sku: V0725

- 3/4" BSP
- Max Flow 120 L/min
- Max Pressure 400 Bar

QTY	£ ex. VAT	£ inc. VAT
1-5	73.58	88.30
6-15	69.90	83.88
16-30	66.22	79.46
31-50	62.54	75.05
51+	58.86	70.63

As low as
£58.86
£70.63 inc. VAT



Hydraulic Differential Type Relief Valve, VMPP 1"

Product Sku: V0735

- 1" BSP
- Max Flow 180 L/min
- Max Pressure 400 Bar

QTY	£ ex. VAT	£ inc. VAT
1-5	85.32	102.38
6-15	81.05	97.26
16-30	76.78	92.14
31-50	72.52	87.02
51+	68.25	81.90

As low as
£68.25
£81.90 inc. VAT



Hydraulic Inline Check Valve, VU 1/8"

Product Sku: V0592

- 1/8" BSP
- Max Flow 3 L/min
- Max Pressure 350 Bar
- Cracking Pressure 0.4/0.7 Bar

QTY	£ ex. VAT	£ inc. VAT
1-15	11.07	13.28
16-30	10.51	12.61
31-60	9.40	11.28
61-100	8.30	9.96
101+	7.19	8.63

As low as
£7.19
£8.63 inc. VAT



Hydraulic Inline Check Valve, VU 1/4"

Product Sku: V0590

- 1/4" BSP
- Max Flow 20 L/min
- Max Pressure 350 Bar
- Cracking Pressure 0.4/0.7 Bar

QTY	£ ex. VAT	£ inc. VAT
1-15	5.31	6.37
16-30	5.04	6.05
31-60	4.78	5.74
61-100	4.25	5.10
101+	3.19	3.83

As low as
£3.19
£3.83 inc. VAT



Hydraulic Inline Check Valve, VU 3/8"

Product Sku: V0600

- 3/8" BSP
- Max Flow 45 L/min
- Max Pressure 350 Bar
- Cracking Pressure 0.4/0.7 Bar

QTY	£ ex. VAT	£ inc. VAT
1-15	5.68	6.82
16-30	5.40	6.48
31-60	5.11	6.13
61-100	4.54	5.45
101+	3.41	4.09

As low as
£3.41
£4.09 inc. VAT



Hydraulic Inline Check Valve, VU 1/2"

Product Sku: V0610

- 1/2" BSP
- Max Flow 70 L/min
- Max Pressure 350 Bar
- Cracking Pressure 0.4/0.7 Bar

QTY	£ ex. VAT	£ inc. VAT
1-15	7.89	9.47
16-30	7.50	9.00
31-60	7.10	8.52
61-100	6.31	7.57
101+	4.73	5.68

As low as
£4.73
£5.68 inc. VAT



Hydraulic Inline Check Valve, VU 3/4"

Product Sku: V0620

- 3/4" BSP
- Max Flow 110 L/min
- Max Pressure 350 Bar
- Cracking Pressure 0.4/0.7 Bar

QTY	£ ex. VAT	£ inc. VAT
1-15	11.60	13.92
16-30	11.02	13.22
31-60	10.44	12.53
61-100	9.28	11.14
101+	6.96	8.35

As low as
£6.96
£8.35 inc. VAT



Hydraulic Inline Check Valve, VU 1"

Product Sku: V0630

- 1" BSP
- Max Flow 160 L/min
- Max Pressure 350 Bar
- Cracking Pressure 0.4/0.7 Bar

QTY	£ ex. VAT	£ inc. VAT
1-5	13.73	16.48
6-10	12.63	15.16
11-15	11.53	13.84
16-20	10.43	12.52
21+	9.61	11.53

As low as
£9.61
£11.53 inc. VAT



Hydraulic Inline Check Valve, VU 1 1/4"

Product Sku: V0631

- 1 1/4" BSP
- Max Flow 200 L/min
- Max Pressure 350 Bar
- Cracking Pressure 1 Bar

QTY	£ ex. VAT	£ inc. VAT
1-5	34.62	41.54
6-10	31.85	38.22
11-15	29.08	34.90
16-20	26.31	31.57
21+	24.23	29.08

As low as
£24.23
£29.08 inc. VAT



Hydraulic Inline Check Valve, VU 1 1/2"

Product Sku: V0632

- 1 1/2" BSP
- Max Flow 300 L/min
- Max Pressure 350 Bar
- Cracking Pressure 1 Bar

QTY	£ ex. VAT	£ inc. VAT
1-3	50.54	60.65
4-10	46.49	55.79
11-15	42.45	50.94
16-20	38.41	46.09
21+	35.37	42.44

As low as
£35.37
£42.44 inc. VAT



Hydraulic Hose Burst Cartridge Valve 1/4"

Product Sku: V0770

- 1/4"
- Max Flow 25 L/min
- Max Pressure 350 Bar

QTY	£ ex. VAT	£ inc. VAT
1-15	3.15	3.78
16-30	3.02	3.62
31-60	2.90	3.48
61-100	2.77	3.32
101+	2.65	3.18

As low as
£2.65
£3.18 inc. VAT



Hydraulic Hose Burst Cartridge Valve 3/8"

Product Sku: V0780

- 3/8"
- Max Flow 50 L/min
- Max Pressure 350 Bar

QTY	£ ex. VAT	£ inc. VAT
1-15	3.25	3.90
16-30	3.12	3.74
31-60	2.99	3.59
61-100	2.80	3.36
101+	2.60	3.12

As low as
£2.60
£3.12 inc. VAT



Hydraulic Hose Burst Cartridge Valve 1/2"

Product Sku: V0790

- 1/2"
- Max Flow 80 L/min
- Max Pressure 350 Bar

QTY	£ ex. VAT	£ inc. VAT
1-15	3.80	4.56
16-30	3.65	4.38
31-60	3.50	4.20
61-100	3.34	4.01
101+	3.19	3.83

As low as
£3.19
£3.83 inc. VAT



Hydraulic Hose Burst Cartridge Valve 3/4"

Product Sku: V0800

- 3/4"
- Max Flow 140 L/min
- Max Pressure 350 Bar

QTY	£ ex. VAT	£ inc. VAT
1-15	5.50	6.60
16-30	5.28	6.34
31-60	5.06	6.07
61-100	4.84	5.81
101+	4.62	5.54

As low as
£4.62
£5.54 inc. VAT



Hydraulic Hose Burst Cartridge with Female/Female Threaded Body 1/4"

Product Sku: V0771

- 1/4"
- Max Flow 25 L/min
- Max Pressure 350 Bar

QTY	£ ex. VAT	£ inc. VAT
1-15	5.12	6.14
16-30	4.91	5.89
31-60	4.71	5.65
61-100	4.50	5.40
101+	4.30	5.16

As low as
£4.30
£5.16 inc. VAT



Hydraulic Hose Burst Cartridge with Female/Female Threaded Body 3/8"

Product Sku: V0781

- 3/8"
- Max Flow 50 L/min
- Max Pressure 350 Bar

QTY	£ ex. VAT	£ inc. VAT
1-15	5.25	6.30
16-30	5.04	6.05
31-60	4.83	5.80
61-100	4.62	5.54
101+	4.41	5.29

As low as
£4.41
£5.29 inc. VAT



Hydraulic Hose Burst Cartridge with Female/Female Threaded Body 1/2"

Product Sku: V0791

- 1/2"
- Max Flow 80 L/min
- Max Pressure 350 Bar

QTY	£ ex. VAT	£ inc. VAT
1-15	6.60	7.92
16-30	6.34	7.61
31-60	6.07	7.28
61-100	5.81	6.97
101+	5.54	6.65

As low as
£5.54
£6.65 inc. VAT



Hydraulic Hose Burst Cartridge with Female/Female Threaded Body 3/4"

Product Sku: V0801

- 3/4"
- Max Flow 140 L/min
- Max Pressure 350 Bar

QTY	£ ex. VAT	£ inc. VAT
1-15	8.62	10.34
16-30	8.27	9.92
31-60	7.93	9.52
61-100	7.58	9.10
101+	7.24	8.69

As low as
£7.24
£8.69 inc. VAT



Hydraulic Hose Burst Cartridge with Female/Female Threaded Body 1"

Product Sku: V0811

- 1"
- Max Flow 180 L/min
- Max Pressure 350 Bar

QTY	£ ex. VAT	£ inc. VAT
1-15	13.62	16.34
16-30	13.08	15.70
31-60	12.53	15.04
61-100	11.99	14.39
101+	11.44	13.73

As low as
£11.44
£13.73 inc. VAT



Hydraulic Hose Burst Cartridge with Male/Female Threaded Body 1/4"

Product Sku: V0772

- 1/4"
- Max Flow 25 L/min
- Max Pressure 350 Bar

QTY	£ ex. VAT	£ inc. VAT
1-15	5.12	6.14
16-30	4.91	5.89
31-60	4.71	5.65
61-100	4.50	5.40
101+	4.30	5.16

As low as
£4.30
£5.16 inc. VAT



Hydraulic Hose Burst Cartridge with Male/Female Threaded Body 3/8"

Product Sku: V0782

- 3/8"
- Max Flow 50 L/min
- Max Pressure 350 Bar

QTY	£ ex. VAT	£ inc. VAT
1-15	5.22	6.26
16-30	5.01	6.01
31-60	4.8	5.76
61-100	4.59	5.51
101+	4.38	5.26

As low as
£4.38
£5.26 inc. VAT



Hydraulic Hose Burst Cartridge with Male/Female Threaded Body 1/2"

Product Sku: X

- 1/2"
- Max Flow 80 L/min
- Max Pressure 350 Bar

QTY	£ ex. VAT	£ inc. VAT
1-15	7.32	8.78
16-30	7.02	8.42
31-60	6.73	8.08
61-100	6.44	7.73
101+	6.14	7.37

As low as
£6.14
£7.37 inc. VAT



Hydraulic Hose Burst Cartridge with Male/Female Threaded Body 3/4"

Product Sku: V0802

- 3/4"
- Max Flow 140 L/min
- Max Pressure 350 Bar

QTY	£ ex. VAT	£ inc. VAT
1-15	7.57	9.08
16-30	7.27	8.72
31-60	6.96	8.35
61-100	6.66	7.99
101+	6.36	7.63

As low as
£6.36
£7.63 inc. VAT



Hydraulic Barrel Flow Control with Check, 1/4" BSP

Product Sku: V0540

- 1/4" BSP
- Max Flow 20 L/min
- Max Pressure 300 Bar
- Cracking Pressure 0.5 Bar
- With Check

QTY	£ ex. VAT	£ inc. VAT
1-6	15.48	18.58
7-14	14.71	17.65
15-30	13.93	16.72
31-60	12.38	14.86
61+	10.84	13.01

As low as
£10.84
£13.01 inc. VAT



Hydraulic Barrel Flow Control with Check, 3/8" BSP

Product Sku: V0550

- 3/8" BSP
- Max Flow 45 L/min
- Max Pressure 300 Bar
- Cracking Pressure 0.5 Bar
- With Check

QTY	£ ex. VAT	£ inc. VAT
1-6	17.50	21.00
7-14	16.65	19.98
15-30	15.75	18.90
31-60	14.00	16.80
61+	12.25	14.70

As low as
£12.25
£14.70 inc. VAT



Hydraulic Barrel Flow Control with Check, 1/2" BSP

Product Sku: V0560

- 1/2" BSP
- Max Flow 70 L/min
- Max Pressure 300 Bar
- Cracking Pressure 0.5 Bar
- With Check

QTY	£ ex. VAT	£ inc. VAT
1-6	22.38	26.86
7-14	21.26	25.51
15-30	20.14	24.17
31-60	17.90	21.48
61+	15.67	18.80

As low as
£15.67
£18.80 inc. VAT



Hydraulic Barrel Flow Control with Check, 3/4" BSP

Product Sku: V0570

- 3/4" BSP
- Max Flow 110 L/min
- Max Pressure 250 Bar
- Cracking Pressure 0.5 Bar
- With Check

QTY	£ ex. VAT	£ inc. VAT
1-6	32.62	39.14
7-14	30.98	37.18
15-30	29.35	35.22
31-60	26.09	31.31
61+	22.83	27.40

As low as
£22.83
£27.40 inc. VAT



Hydraulic Barrel Flow Control with Check, 1" BSP

Product Sku: V0580

- 1" BSP
- Max Flow 160 L/min
- Max Pressure 300 Bar
- Cracking Pressure 0.5 Bar
- With Check

QTY	£ ex. VAT	£ inc. VAT
1-6	49.31	59.17
7-14	46.84	56.21
15-30	44.37	53.24
31-60	39.44	47.33
61+	34.51	41.41

As low as
£34.51
£41.41 inc. VAT



Hydraulic Barrel Flow Control Valve No Check, 1/4" BSP

Product Sku: V0545

- 1/4" BSP
- Max Flow 20 L/min
- Max Pressure 300 Bar
- No Check

QTY	£ ex. VAT	£ inc. VAT
1-6	13.55	16.26
7-14	12.87	15.44
15-30	12.20	14.64
31-60	10.84	13.01
61+	9.49	11.39

As low as
£9.49
£11.39 inc. VAT



Hydraulic Barrel Flow Control Valve No Check, 3/8" BSP

Product Sku: V0555

- 3/8" BSP
- Max Flow 45 L/min
- Max Pressure 300 Bar
- No Check

QTY	£ ex. VAT	£ inc. VAT
1-6	14.13	16.96
7-14	13.42	16.10
15-30	12.71	15.25
31-60	11.30	13.56
61+	9.89	11.87

As low as
£9.89
£11.87 inc. VAT



Hydraulic Barrel Flow Control Valve No Check, 1/2" BSP

Product Sku: V0565

- 1/2" BSP
- Max Flow 70 L/min
- Max Pressure 300 Bar
- No Check

QTY	£ ex. VAT	£ inc. VAT
1-6	16.86	20.23
7-14	16.01	19.21
15-30	15.17	18.20
31-60	13.48	16.18
61+	11.80	14.16

As low as
£11.80
£14.16 inc. VAT



Hydraulic Barrel Flow Control Valve No Check, 3/4" BSP

Product Sku: V0575

- 3/4" BSP
- Max Flow 110 L/min
- Max Pressure 250 Bar
- No Check

QTY	£ ex. VAT	£ inc. VAT
1-6	33.58	40.30
7-16	31.90	38.28
15-30	30.22	36.26
31-60	26.86	32.23
61+	23.51	28.21

As low as
£23.51
£28.21 inc. VAT



Hydraulic Barrel Flow Control Valve No Check, 1" BSP

Product Sku: V0585

- 1" BSP
- Max Flow 160 L/min
- Max Pressure 250 Bar
- No Check

QTY	£ ex. VAT	£ inc. VAT
1-6	59.80	71.76
7-14	56.81	68.17
15-30	53.82	64.58
31-60	47.84	57.41
61+	41.86	50.23

As low as
£41.86
£50.23 inc. VAT



Hydraulic Flow Regulator Valve with Check VRFU, 1/4" BSP

Product Sku: V0581

- 1/4" BSP
- Max Flow 15 L/min
- Max Pressure 350 Bar
- With Check

QTY	£ ex. VAT	£ inc. VAT
1-5	18.24	21.89
6-15	17.33	20.80
16-30	16.42	19.70
31-50	14.59	17.51
51+	12.77	15.32

As low as
£12.77
£15.32 inc. VAT



Hydraulic Flow Regulator Valve with Check, 3/8" BSP

Product Sku: V0582

- 3/8" BSP
- Max Flow 30 L/min
- Max Pressure 350 Bar
- With Check

QTY	£ ex. VAT	£ inc. VAT
1-5	19.00	22.80
6-15	18.05	21.66
16-30	17.10	20.52
31-50	15.20	18.24
51+	13.30	15.96

As low as
£13.30
£15.96 inc. VAT



Hydraulic Flow Regulator Valve with Check, 1/2" BSP

Product Sku: V0583

- 1/2" BSP
- Max Flow 50 L/min
- Max Pressure 350 Bar
- With Check

QTY	£ ex. VAT	£ inc. VAT
1-5	22.30	26.76
6-15	21.19	25.43
16-30	20.07	24.08
31-50	17.84	21.41
51+	15.61	18.73

As low as
£15.61
£18.73 inc. VAT



Hydraulic Flow Regulator Valve with Check, 3/4" BSP

Product Sku: V0588

- 3/4" BSP
- Max Flow 60 L/min
- Max Pressure 280 Bar
- With Check

QTY	£ ex. VAT	£ inc. VAT
1-5	42.60	51.12
6-15	40.76	48.91
16-30	38.61	46.33
31-50	36.47	43.76
51+	34.32	41.18

As low as
£34.32
£41.18 inc. VAT



Hydraulic Flow Regulator Valve with Check, 1" BSP

Product Sku: V0576

- 1" BSP
- Max Flow 80 L/min
- Max Pressure 250 Bar
- With Check

QTY	£ ex. VAT	£ inc. VAT
1-3	58.40	70.08
4-6	55.48	66.58
7-14	52.26	62.71
15-30	49.64	59.57
31+	46.72	56.06

As low as
£46.72
£56.06 inc. VAT



Hydraulic Flow Control Valves without Check VRFB, 1/4" BSP

Product Sku: V0584

- 1/4" BSP
- Max Flow 15 L/min
- Max Pressure 350 Bar
- Without Check

QTY	£ ex. VAT	£ inc. VAT
1-5	16.62	19.94
6-15	15.79	18.95
16-30	14.96	17.95
31-50	14.13	16.96
51+	13.30	15.96

As low as
£13.30
£15.96 inc. VAT



Hydraulic Flow Control Valve without Check VRFB, 3/8" BSP

Product Sku: V0586

- 3/8" BSP
- Max Flow 30 L/min
- Max Pressure 350 Bar
- Without Check

QTY	£ ex. VAT	£ inc. VAT
1-5	16.62	19.94
6-15	15.79	18.95
16-30	14.96	17.95
31-50	14.13	16.96
51+	13.30	15.96

As low as
£13.30
£15.96 inc. VAT



Hydraulic Flow Control Valve without Check VRFB, 1/2" BSP

Product Sku: V0587

- 1/2" BSP
- Max Flow 50 L/min
- Max Pressure 350 Bar
- Without Check

QTY	£ ex. VAT	£ inc. VAT
1-5	20.60	24.72
6-15	19.57	23.48
16-30	18.54	22.25
31-50	17.51	21.01
51+	16.48	19.78

As low as
£16.48
£19.78 inc. VAT



Hydraulic Flow Control Valve without Check VRFB, 3/4" BSP

Product Sku: V0589

- 3/4" BSP
- Max Flow 80 L/min
- Max Pressure 280 Bar
- Without Check

QTY	£ ex. VAT	£ inc. VAT
1-3	36.20	43.44
4-6	34.39	41.27
7-14	32.58	39.10
15-30	30.77	36.92
31+	28.96	34.75

As low as
£28.96
£34.75 inc. VAT



Hydraulic Flow Control Valve without Check VRFB, 1" BSP

Product Sku: V0577

- 1" BSP
- Max Flow 80 L/min
- Max Pressure 250 Bar
- Without Check

QTY	£ ex. VAT	£ inc. VAT
1-3	48.30	57.96
4-6	45.89	55.07
7-14	43.47	52.16
15-30	41.06	49.27
31+	38.64	46.37

As low as
£38.64
£46.37 inc. VAT



Flowfit Hydraulic 3 Ports Adjustable Flow Control Valve, 3/4" BSP

Product Sku: ZZ005422

- 3/4" BSP
- 0-30 GPM
- 114 L/min
- Max pressure 3000 PSI

QTY	£ ex. VAT	£ inc. VAT
1-3	63.08	75.70
4-6	59.92	71.90
7-14	56.77	68.12
15-30	53.61	64.33
31+	50.46	60.55

As low as
£50.46
£60.55 inc. VAT



Flowfit Hydraulic 3 Ports Adjustable Flow Control Valve c/w Relief Valve, 1/2" BSP

Product Sku: ZZ005423

- 1/2" BSP
- 0-30 GPM
- 114 L/min
- Max pressure 3000 PSI

QTY	£ ex. VAT	£ inc. VAT
1-3	63.08	75.70
4-6	59.92	71.90
7-14	56.77	68.12
15-30	53.61	64.33
31+	50.46	60.55

As low as
£50.46
£60.55 inc. VAT



Hydraulic 3 Port Flow Control Valve with ongoing Pressure Line VRP3, 3/8" BSP

Product Sku: V1060

- 3/8" BSP
- Max Flow 50 L/min
- Max Adjusted Flow 40 L/min
- Max Pressure 250 Bar

QTY	£ ex. VAT	£ inc. VAT
1-3	95.58	114.70
4-6	90.80	108.96
7-14	86.02	103.22
15-30	81.24	97.49
31+	76.46	91.75

As low as
£76.46
£91.75 inc. VAT



Hydraulic 3 Port Flow Control Valve with Ongoing Pressure Line VRP3, 1/2" BSP

Product Sku: V1070

- 1/2" BSP
- Max Flow 85 L/min
- Max Adjusted Flow 60 L/min
- Max Pressure 250 Bar

QTY	£ ex. VAT	£ inc. VAT
1-3	96.42	115.70
4-6	91.60	109.92
7-14	86.78	104.14
15-30	81.96	98.35
31+	77.14	92.57

As low as
£77.14
£92.57 inc. VAT



Hydraulic 3 Port Flow Control Valve with Ongoing Pressure Line VPR3 3/4" BSP

Product Sku: V1080

- 3/4" BSP
- Max Flow 150 L/min
- Max Adjusted Flow 90 L/min
- Max Pressure 210 Bar

QTY	£ ex. VAT	£ inc. VAT
1-3	166.88	200.26
4-6	158.44	190.13
7-14	150.19	180.23
15-30	141.85	170.22
31+	133.50	160.20

As low as
£133.50
£160.20 inc. VAT



Hydraulic 3 Port Flow Control Valve with Ongoing Pressure Line VPR, 1" BSP

Product Sku: V1090

- 1" BSP
- Max Flow 250 L/min
- Max Adjusted Flow 150 L/min
- Max Pressure 210 Bar

QTY	£ ex. VAT	£ inc. VAT
1-3	203.29	243.95
4-6	193.13	231.76
7-14	182.96	219.55
15-30	172.80	207.36
31+	162.63	195.16

As low as
£162.63
£195.16 inc. VAT



Hydraulic 3 Port Flow Control Valve with Excess Back to Tank RFP3, 3/8" BSP

Product Sku: V1110

- 3/8" BSP
- Max Flow 50 L/min
- Max Adjusted Flow 30 L/min
- Max Pressure 250 Bar

QTY	£ ex. VAT	£ inc. VAT
1-3	84.45	101.34
4-6	80.23	96.28
7-14	76.01	91.21
15-30	71.78	86.14
31+	67.56	81.07

As low as
£67.56
£81.07 inc. VAT



Hydraulic 3 Port Flow Control Valve with Excess Back to Tank RFP, 1/2" BSP

Product Sku: V1120

- 1/2" BSP
- Max Flow 85 L/min
- Max Adjusted Flow 50 L/min
- Max Pressure 250 Bar

QTY	£ ex. VAT	£ inc. VAT
1-3	89.16	106.99
4-6	84.70	101.64
7-14	80.24	96.29
15-30	75.78	90.94
31+	71.32	85.58

As low as
£71.32
£85.58 inc. VAT



Hydraulic 3 Port Flow Control with Excess Back to Tank VCF.BC.3/2A06B

Product Sku: V9999

- 3/4"
- Max Flow 150 L/min
- Max Adjusted Flow 90 L/min
- Max Pressure 210 Bar

QTY	£ ex. VAT	£ inc. VAT
1-3	181.15	217.38
4-6	172.10	206.52
7-14	163.04	195.65
15-30	153.98	184.78
31+	144.92	173.90

As low as
£144.92
£173.90 inc. VAT



Hydraulic 3 Port Flow Control with Excess Back to Tank RFP3, 3/4" BSP

Product Sku: V1130

- 3/4" BSP
- Max Flow 120 L/min
- Max Adjusted Flow 100 L/min
- Max Pressure 350 Bar

QTY	£ ex. VAT	£ inc. VAT
1-3	147.17	176.60
4-6	139.81	167.77
7-14	132.45	158.94
15-30	125.09	150.11
31+	117.53	141.04

As low as
£117.53
£141.04 inc. VAT



Hydraulic 2 Way Flow Divider, V-EQ 8, 3/8" BSP

Product Sku: V1001

- 3/8" BSP
- Min Flow 1 L/min
- Max Flow 3 L/min
- Working Pressure 250 Bar
- Peak Pressure 300 Bar

QTY	£ ex. VAT	£ inc. VAT
1-5	125.00	150.00
6-10	118.75	142.50
11-20	112.50	135.00
21-40	106.25	127.50
41+	100.00	120.00

As low as
£100.00
£120.00 inc. VAT



Hydraulic 2 Way Flow Divider, V-EQ 10, 3/8" BSP

Product Sku: V1000

- 3/8" BSP
- Min Flow 3 L/min
- Max Flow 6 L/min
- Working Pressure 250 Bar
- Peak Pressure 300 Bar

QTY	£ ex. VAT	£ inc. VAT
1-5	125.00	150.00
6-10	118.75	142.50
11-20	112.50	135.00
21-40	106.25	127.50
41+	100.00	120.00

As low as
£100.00
£120.00 inc. VAT



Hydraulic 2 Way Flow Divider, V-EQ 15, 3/8" BSP

Product Sku: V1002

- 3/8" BSP
- Min Flow 6 L/min
- Max Flow 10 L/min
- Working Pressure 250 Bar
- Peak Pressure 300 Bar

QTY	£ ex. VAT	£ inc. VAT
1-5	125.00	150.00
6-10	118.75	142.50
11-20	112.50	135.00
21-40	106.25	127.50
41+	100.00	120.00

As low as
£100.00
£120.00 inc. VAT



Hydraulic 2 way flow divider, V-EQ 20 3/8" BSP

Product Sku: V1003

- Min Flow 10 L/min
- Max Flow 20 L/min
- Working Pressure 250 Bar
- Peak Pressure 300 Bar

QTY	£ ex. VAT	£ inc. VAT
1-5	125.00	150.00
6-10	118.75	142.50
11-20	112.50	135.00
21-40	106.25	127.50
41+	100.00	120.00



Hydraulic 2 Way Flow Divider, V-EQ 22, 3/8" BSP

Product Sku: V1004

- 3/8" BSP
- Min Flow 20 L/min
- Max Flow 32 L/min
- Working Pressure 250 Bar
- Peak Pressure 300 Bar

QTY	£ ex. VAT	£ inc. VAT
1-5	125.00	150.00
6-10	118.75	142.50
11-20	112.50	135.00
21-40	106.25	127.50
41+	100.00	120.00



Hydraulic 2 Way Flow Divider, V-EQ 25, 1/2" BSP

Product Sku: V1005

- 1/2" BSP
- Min Flow 25 L/min
- Max Flow 40 L/min
- Working Pressure 250 Bar
- Peak Pressure 300 Bar

QTY	£ ex. VAT	£ inc. VAT
1-5	125.00	150.00
6-10	118.75	142.50
11-20	112.50	135.00
21-40	106.25	127.50
41+	100.00	120.00



Hydraulic 2 Way Flow Divider, V-EQ 30, 1/2" BSP

Product Sku: V1006

- 1/2" BSP
- Min Flow 40 L/min
- Max Flow 60 L/min
- Working Pressure 250Bar
- Peak Pressure 300Bar

QTY	£ ex. VAT	£ inc. VAT
1-5	125.00	150.00
6-10	118.75	142.50
11-20	112.50	135.00
21-40	106.25	127.50
41+	100.00	120.00



Hydraulic 2 Way Flow Divider, V-EQ 50, 1/2" BSP

Product Sku: V1007

- 1/2" BSP
- Min Flow 60 L/min
- Max Flow 80 L/min
- Working Pressure 250 Bar
- Peak Pressure 300Bar

QTY	£ ex. VAT	£ inc. VAT
1-5	125.00	150.00
6-10	118.75	142.50
11-20	112.50	135.00
21-40	106.25	127.50
41+	100.00	120.00



Hydraulic Steel 2 Way Flow Divider, DFL6-10, 3/8" BSP

Product Sku: V1022

- 3/8" BSP
- Min Flow 6 L/min
- Max Flow 10 L/min
- Working Pressure 250 Bar
- Peak Pressure 300 Bar

QTY	£ ex. VAT	£ inc. VAT
1-5	90.00	108.00
6-10	85.50	102.60
11-20	81.00	97.20
21-40	76.50	91.80
41+	72.00	86.40



Hydraulic Steel 2 Way Flow Divider, DFL10-20, 3/8" BSP

Product Sku: V1023

- 3/8" BSP
- Min Flow 10 L/min
- Max Flow 20 L/min
- Working Pressure 250 Bar
- Peak Pressure 300 Bar

QTY	£ ex. VAT	£ inc. VAT
1-5	90.00	108.00
6-10	85.50	102.60
11-20	81.00	97.20
21-40	76.50	91.80
41+	72.00	86.40



Hydraulic Steel 2 Ways Flow Divider, DFL 20-32, 3/8" BSP

Product Sku: V1025

- 1/2" BSP
- Min Flow 25 L/min
- Max Flow 40 L/min
- Working Pressure 250 Bar
- Peak Pressure 300 Bar

QTY	£ ex. VAT	£ inc. VAT
1-5	90.00	108.00
6-10	85.50	102.60
11-20	81.00	97.20
21-40	76.50	91.80
41+	72.00	86.40





Hydraulic Steel 2 Ways Flow Divider, DFL 3-6, 3/8" BSP

Product Sku: V1021

- 3/8" BSP
- Min Flow 3 L/min
- Max Flow 6 L/min
- Working Pressure 250 Bar
- Peak Pressure 300 Bar

QTY	£ ex. VAT	£ inc. VAT
1-5	90.00	108.00
6-10	85.50	102.60
11-20	81.00	97.20
21-40	76.50	91.80
41+	72.00	86.40

As low as
£72.00
£86.40 inc. VAT



Hydraulic Steel 2 Ways Flow Divider, DFL 40-60, 1/2" BSP

Product Sku: V1026

- 1/2" BSP
- Min Flow 40 L/min
- Max Flow 60 L/min
- Working Pressure 250 Bar
- Peak Pressure 300 Bar

QTY	£ ex. VAT	£ inc. VAT
1-5	90.00	108.00
6-10	85.50	102.60
11-20	81.00	97.20
21-40	76.50	91.80
41+	72.00	86.40

As low as
£72.00
£86.40 inc. VAT



Hydraulic Steel 2 Ways Flow Divider, DFL 60-80, 1/2" BSP

Product Sku: V1027

- 1/2" BSP
- Min Flow 60 L/min
- Max Flow 80 L/min
- Working Pressure 250 Bar
- Peak Pressure 300 Bar

QTY	£ ex. VAT	£ inc. VAT
1-5	90.00	108.00
6-10	85.50	102.60
11-20	81.00	97.20
21-40	76.50	91.80
41+	72.00	86.40

As low as
£72.00
£86.40 inc. VAT



Hydraulic Direct Acting Sequence Valve, 3/8"

Product Sku: V0640

- 3/8"
- Max Flow 35 L/min
- Max Pressure 350 Bar

QTY	£ ex. VAT	£ inc. VAT
1-5	38.15	45.78
6-10	36.24	43.49
11-20	34.33	41.20
21-30	32.42	38.90
31+	30.52	36.62

As low as
£30.52
£36.62 inc. VAT



Hydraulic Direct Acting Sequence Valve, 1/2"

Product Sku: V0660

- 1/2"
- Max Flow 70 L/min
- Max Pressure 350 Bar

QTY	£ ex. VAT	£ inc. VAT
1-5	38.15	45.78
6-10	36.24	43.49
11-20	34.33	41.20
21-30	32.42	38.90
31+	30.52	36.62

As low as
£30.52
£36.62 inc. VAT



Hydraulic Direct Acting Sequence Valve, 3/4"

Product Sku: V0665

- 3/4"
- Max Flow 110 L/min
- Max Pressure 350 Bar

QTY	£ ex. VAT	£ inc. VAT
1-5	68.30	81.96
6-10	64.89	77.87
11-20	61.47	73.76
21-30	58.06	69.67
31+	54.64	65.57

As low as
£54.64
£65.57 inc. VAT



Hydraulic 2 Way Ball Valve 1/4" BSP Ports

Product Sku: V0830

- 1/4" BSP Ports
- 2 Way Ball Valve
- Max Flow 25 L/min
- Max Pressure 500 Bar

QTY	£ ex. VAT	£ inc. VAT
1-10	9.05	10.86
11-20	8.60	10.32
21-40	8.15	9.78
41-80	7.24	8.69
81+	6.34	7.61

As low as
£6.34
£7.61 inc. VAT



Hydraulic 2 Way Ball Valve 3/8" BSP Ports

Product Sku: V0840

- 3/8" BSP Ports
- 2 Way Ball Valve
- Max Flow 35 L/min
- Max Pressure 500 Bar

QTY	£ ex. VAT	£ inc. VAT
1-10	9.50	11.40
11-20	9.03	10.84
21-40	8.55	10.26
41-80	7.60	9.12
81+	6.65	7.98

As low as
£6.65
£7.98 inc. VAT



Hydraulic 2 Way Ball Valve 1/2" BSP Ports

Product Sku: V0850

- 1/2" BSP Ports
- 2 Way Ball Valve
- Max Flow 60 L/min
- Max Pressure 500 Bar

QTY	£ ex. VAT	£ inc. VAT
1-10	11.50	13.80
11-20	10.93	13.12
21-40	10.35	12.42
41-80	9.20	11.04
81+	8.05	9.66

As low as
£8.05
£9.66 inc. VAT



Hydraulic 2 Way Ball Valve 3/4" BSP Ports

Product Sku: V0860

- 3/4" BSP Ports
- 2 Way Ball Valve
- Max Flow 100 L/min
- Max Pressure 400 Bar

QTY	£ ex. VAT	£ inc. VAT
1-10	21.34	25.61
11-20	20.27	24.32
21-40	19.21	23.05
41-80	18.14	21.77
81+	17.07	20.48

As low as
£17.07
£20.48 inc. VAT



Hydraulic 2 Way Ball Valve 1" BSP Ports

Product Sku: V0870

- 1" BSP Ports
- 2 Way Ball Valve
- Max Flow 180 L/min
- Max Pressure 350 Bar

QTY	£ ex. VAT	£ inc. VAT
1-10	26.12	31.34
11-20	24.81	29.77
21-40	23.51	28.21
41-80	20.90	25.08
81+	18.28	21.94

As low as
£18.28
£21.94 inc. VAT



Hydraulic 2 Way Ball Valve 1 1/4" BSP Ports

Product Sku: V0871

- 1 1/4" BSP Ports
- 2 Way Ball Valve
- Max Flow 180 L/min
- Max Pressure 350 Bar

QTY	£ ex. VAT	£ inc. VAT
1-5	28.40	34.08
6-10	26.98	32.38
11-20	25.56	30.67
21-30	24.14	28.97
31+	22.72	27.26

As low as
£22.72
£27.26 inc. VAT



Hydraulic 2 Way Ball Valve 1 1/2" BSP Ports

Product Sku: V0874

- 1 1/2" BSP Ports
- 2 Way Ball Valve
- Max Flow 180 L/min
- Max Pressure 350 Bar

QTY	£ ex. VAT	£ inc. VAT
1-5	44.01	52.81
6-10	41.81	50.17
11-20	39.61	47.53
21-30	35.21	42.25
31+	30.81	36.97

As low as
£30.81
£36.97 inc. VAT



Hydraulic 3 Way Ball Valve 1/4" BSP Ports

Product Sku: V0832

- 1/4" BSP Ports
- 3 Way Ball Valve
- Max Flow 25 L/min
- Max Pressure 500 Bar

QTY	£ ex. VAT	£ inc. VAT
1-10	20.72	24.86
11-20	19.68	23.62
21-40	18.65	22.38
41-80	17.61	21.13
81+	16.58	19.90

As low as
£16.58
£19.90 inc. VAT



Hydraulic 3 Way Ball Valve 3/8" BSP Ports

Product Sku: V0842

- 3/8" BSP Ports
- 3 Way Ball Valve
- Max Flow 35 L/min
- Max Pressure 500 Bar

QTY	£ ex. VAT	£ inc. VAT
1-10	21.80	26.16
11-20	20.71	24.85
21-40	19.62	23.54
41-80	18.53	22.24
81+	17.44	20.93

As low as
£17.44
£20.93 inc. VAT



Hydraulic 3 Way Ball Valve 1/2" BSP Ports

Product Sku: V0852

- 1/2" BSP Ports
- 3 Way Ball Valve
- Max Flow 60 L/min
- Max Pressure 500Bar

QTY	£ ex. VAT	£ inc. VAT
1-10	21.80	26.16
11-20	20.71	24.85
21-40	19.62	23.54
41-80	18.53	22.24
81+	17.44	20.93

As low as
£17.44
£20.93 inc. VAT



Hydraulic 3 Way Ball Valve 3/4" BSP Ports

Product Sku: V0862

- 3/4" BSP Ports
- 3 Way Ball Valve
- Max Flow 100 L/min
- Max Pressure 400 Bar

QTY	£ ex. VAT	£ inc. VAT
1-10	39.80	47.76
11-20	37.81	45.37
21-40	35.82	42.98
41-80	33.83	40.60
81+	31.84	38.21



Hydraulic 3 Way Ball Valve 1" BSP Ports

Product Sku: V0872

- 1" BSP Ports
- 3 Way Ball Valve
- Max Flow 180 L/min
- Max Pressure 350 Bar

QTY	£ ex. VAT	£ inc. VAT
1-5	45.44	54.53
6-10	43.17	51.80
11-20	40.90	49.08
21-30	38.62	46.34
31+	36.35	43.62



Hydraulic 3 Way Ball Valve 1 1/4" BSP Ports

Product Sku: V0873

- 1 1/4" BSP Ports
- 3 Way Ball Valve
- Max Flow 180 L/min
- Max Pressure 350 Bar

QTY	£ ex. VAT	£ inc. VAT
1-5	49.00	58.80
6-10	46.55	55.86
11-20	44.10	52.92
21-30	41.65	49.98
31+	39.20	47.04



Hydraulic 3 Way Ball Valve 1 1/2" BSP Ports

Product Sku: V0875

- 1 1/2" BSP Ports
- 3 Way Ball Valve
- Max Flow 180 L/min
- Max Pressure 350 Bar

QTY	£ ex. VAT	£ inc. VAT
1-5	69.00	82.80
6-10	65.55	78.66
11-20	62.10	74.52
21-30	58.65	70.38
31+	55.20	66.24



Hydraulic 3 Way Diverter Valve Open Centre, 3/8" BSP

Product Sku: V0880

- 3/8" BSP Ports
- 3 Way Diverter Valve
- Open Centre
- Max Flow 35 L/min
- Max Pressure 250 Bar

QTY	£ ex. VAT	£ inc. VAT
1-5	21.98	26.38
6-10	20.88	25.06
11-20	19.78	23.74
21-40	17.58	21.10
41+	15.39	18.47



Hydraulic 3 Way Diverter Valve Open Centre, 1/2" BSP

Product Sku: V0890

- 1/2" BSP Ports
- 3 Way Diverter Valve
- Open Centre
- Max Flow 60 L/min
- Max Pressure 250 Bar

QTY	£ ex. VAT	£ inc. VAT
1-5	26.31	31.57
6-10	24.99	29.99
11-20	23.68	28.42
21-40	21.05	25.26
41+	18.42	22.10



Hydraulic 3 Way Diverter Valve Open Centre, 3/4" BSP

Product Sku: V0900

- 3/4" BSP Ports
- 3 Way Diverter Valve
- Open Centre
- Max Flow 100 L/min
- Max Pressure 250 Bar

QTY	£ ex. VAT	£ inc. VAT
1-5	30.29	36.35
6-10	28.78	34.54
11-20	27.26	32.71
21-40	24.23	29.08
41+	21.20	25.44



Hydraulic 3 Way Diverter Valve Open Centre, 1" BSP

Product Sku: V0910

- 1" BSP ports
- 3 Way Diverter Valve
- Open Centre
- Max Flow 180 L/min
- Max Pressure 250 Bar

QTY	£ ex. VAT	£ inc. VAT
1-5	43.63	52.36
6-10	41.44	49.73
11-20	39.26	47.11
21-40	34.90	41.88
41+	30.44	36.53





Hydraulic 3 Way Diverter Valve Closed Centre, 3/8" BSP

Product Sku: V0880/CC

- 3/8" BSP Ports
- 3 Way Diverter Valve
- Closed Centre
- Max Flow 35 L/min
- Max Pressure 250 Bar

QTY	£ ex. VAT	£ inc. VAT
1-5	20.83	25.00
6-10	19.78	23.74
11-20	18.74	22.49
21-40	17.70	21.24
41+	16.66	19.99



Hydraulic 3 Way Diverter Valve Closed Centre, 1/2" BSP

Product Sku: V0890/CC

- 1/2" BSP Ports
- 3 Way Diverter Valve
- Closed Centre
- Max Flow 60 L/min
- Max Pressure 250 Bar

QTY	£ ex. VAT	£ inc. VAT
1-5	22.40	26.88
6-10	21.28	25.54
11-20	20.16	24.19
21-40	19.04	22.85
41+	17.92	21.50



Hydraulic 3 Way Diverter Valve Closed Centre, 3/4" BSP

Product Sku: V0900/CC

- 3/4" BSP Ports
- 3 Way Diverter Valve
- Closed Centre
- Max Flow 100 L/min
- Max Pressure 250 Bar

QTY	£ ex. VAT	£ inc. VAT
1-3	30.29	36.35
4-6	28.78	34.54
7-10	27.26	32.71
11-20	25.75	30.90
21+	24.23	29.08



Hydraulic 3 Way Diverter Valve Closed Centre, 1" BSP

Product Sku: V0910/CC

- 1" BSP Ports
- 3 Way Diverter Valve
- Closed Centre
- Max Flow 180 L/min
- Max Pressure 250 Bar

QTY	£ ex. VAT	£ inc. VAT
1-3	42.92	51.50
4-6	40.77	48.92
7-10	38.62	46.34
11-20	36.48	43.78
21+	34.33	41.20



Hydraulic 4 Way Diverter Valve Open Centre, 3/8" BSP

Product Sku: V0970

- 3/8" BSP Ports
- 4 Way Diverter Valve
- Open Centre
- Max Flow 35 L/min
- Max Pressure 250 Bar

QTY	£ ex. VAT	£ inc. VAT
1-3	33.24	39.89
4-6	30.58	36.70
7-10	27.92	33.50
11-20	25.26	30.31
21+	23.27	27.92



Hydraulic 4 Way Diverter Valve Open Centre, 1/2" BSP

Product Sku: V0980

- 1/2" BSP Ports
- 4 Way Diverter Valve
- Open Centre
- Max Flow 60 L/min
- Max Pressure 250 Bar

QTY	£ ex. VAT	£ inc. VAT
1-3	33.94	40.73
4-6	31.22	37.46
7-10	28.51	34.21
11-20	25.79	30.95
21+	23.75	28.50



Hydraulic 4 Way Diverter Valve Open Centre, 3/4" BSP

Product Sku: V0990

- 3/4" BSP Ports
- 4 Way Diverter Valve
- Open Centre
- Max Flow 100 L/min
- Max Pressure 250 Bar

QTY	£ ex. VAT	£ inc. VAT
1-3	45.44	54.53
4-6	41.80	50.16
7-10	38.17	45.80
11-20	34.53	41.44
21+	31.80	38.16



Hydraulic 4 Way Diverter Valve Closed Centre, 3/8" BSP

Product Sku: V0970/CA

- 3/8" BSP Ports
- 4 Way Diverter Valve
- Closed Centre
- Max Flow 35 L/min
- Max Pressure 250 Bar

QTY	£ ex. VAT	£ inc. VAT
1-3	30.29	36.35
4-6	28.78	34.54
7-10	27.26	32.71
11-20	25.75	30.90
21+	24.23	29.08





Hydraulic 4 Way Diverter Valve Closed Centre, 1/2" BSP

Product Sku: V0980/CA

- 1/2" BSP Ports
- 4 Way Diverter Valve
- Closed Centre
- Max Flow 60 L/min
- Max Pressure 250 Bar

QTY	£ ex. VAT	£ inc. VAT
1-3	32.82	39.38
4-6	31.18	37.42
7-10	29.54	35.45
11-20	27.90	33.48
21+	26.26	31.51

As low as
£26.26
£31.51 inc. VAT



Hydraulic 4 Way Diverter Valve Closed Centre, 3/4" BSP

Product Sku: V0990/CA

- 3/4" BSP Ports
- 4 Way Diverter Valve
- Closed Centre
- Max Flow 100 L/min
- Max Pressure 250 Bar

QTY	£ ex. VAT	£ inc. VAT
1-3	45.44	54.53
4-6	43.16	51.79
7-10	40.89	49.07
11-20	38.26	45.91
21+	36.26	43.51

As low as
£36.26
£43.51 inc. VAT



Hydraulic 6 Way Diverter Valve Open Centre, 3/8" BSP

Product Sku: V0920

- 3/8" BSP Ports
- 6 Way Diverter Valve
- Open Centre
- Max Flow 35 L/min
- Max Pressure 250 Bar

QTY	£ ex. VAT	£ inc. VAT
1-3	56.40	67.68
4-6	51.87	62.24
7-10	47.36	56.83
11-20	42.85	51.42
21+	39.47	47.36

As low as
£39.47
£47.36 inc. VAT



Hydraulic 6 Way Diverter Valve Open Centre, 1/2" BSP

Product Sku: V0940

- 1/2" BSP Ports
- 6 Way Diverter Valve
- Open Centre
- Max Flow 60 L/min
- Max Pressure 250 Bar

QTY	£ ex. VAT	£ inc. VAT
1-3	50.49	60.59
4-6	46.45	55.74
7-10	42.41	50.89
11-20	38.37	46.04
21+	35.34	42.41

As low as
£35.34
£42.41 inc. VAT



Hydraulic 6 Way Diverter Valve Open Centre, 3/4" BSP

Product Sku: V0950

- 3/4" BSP Ports
- 6 Way Diverter Valve
- Open Centre
- Max Flow 100 L/min
- Max Pressure 250 Bar

QTY	£ ex. VAT	£ inc. VAT
1-3	61.95	74.34
4-6	56.90	68.28
7-10	51.95	62.34
11-20	47.00	56.40
21+	43.29	51.95

As low as
£43.29
£51.95 inc. VAT



Hydraulic 6 Way Diverter Valve Open Centre, 1" BSP

Product Sku: V0960

- 1" BSP Ports
- 6 Way Diverter Valve
- Open Centre
- Max Flow 180 L/min
- Max Pressure 250 Bar

QTY	£ ex. VAT	£ inc. VAT
1-3	87.09	104.51
4-6	80.12	96.14
7-10	73.16	87.79
11-20	66.19	79.43
21+	60.96	73.15

As low as
£60.96
£73.15 inc. VAT



Hydraulic Inline Rotating Coupling, GGL 1/4" BSP

Product Sku: G1050

- In Line Rotating
- 1/4" BSP
- Max Flow 25 L/min
- Max Rotation Pressure 200 Bar

QTY	£ ex. VAT	£ inc. VAT
1-5	9.46	11.35
6-10	8.99	10.79
11-20	8.51	10.21
21-40	7.57	9.08
41+	6.62	7.94

As low as
£6.62
£7.94 inc. VAT



Hydraulic Inline Rotating Coupling, GGL 3/8" BSP

Product Sku: G1060

- In Line Rotating
- 3/8" BSP
- Max Flow 35 L/min
- Max Rotation Pressure 200 Bar

QTY	£ ex. VAT	£ inc. VAT
1-5	10.07	12.08
6-10	9.56	11.47
11-20	9.06	10.87
21-40	8.05	9.66
41+	7.05	8.46

As low as
£7.05
£8.46 inc. VAT



Hydraulic Inline Rotating Coupling, GGL 1/2" BSP

Product Sku: G1070

- In Line Rotating
- 1/2" BSP
- Max Flow 60 L/min
- Max Rotation Pressure 150 Bar

QTY	£ ex. VAT	£ inc. VAT
1-5	11.76	14.11
6-10	11.17	13.40
11-20	10.58	12.70
21-40	9.40	11.28
41+	8.23	9.88

As low as
£8.23
£9.88 inc. VAT



Hydraulic Inline Rotating Coupling, GGL 3/4" BSP

Product Sku: G1080

- In Line Rotating
- 3/4" BSP
- Max Flow 100 L/min
- Max Rotation Pressure 150 Bar

QTY	£ ex. VAT	£ inc. VAT
1-5	17.49	20.99
6-10	16.62	19.94
11-20	15.74	18.89
21-40	13.99	16.79
41+	12.24	14.69

As low as
£12.24
£14.69 inc. VAT



Hydraulic Inline Rotating Coupling, GGL 1" BSP

Product Sku: G1090

- In Line Rotating
- 1" BSP
- Max Flow 180 L/min
- Max Rotation Pressure 100 Bar

QTY	£ ex. VAT	£ inc. VAT
1-5	24.01	28.81
6-10	22.81	27.37
11-20	21.61	25.93
21-40	19.21	23.05
41+	16.81	20.17

As low as
£16.81
£20.17 inc. VAT



Hydraulic Inline Rotating Coupling, GGL 1 1/4"

Product Sku: G1091

- In Line Rotating
- 1 1/4" BSP
- Max Flow 200 L/min
- Max Rotation Pressure 100 Bar

QTY	£ ex. VAT	£ inc. VAT
1-4	43.28	51.94
5-8	41.11	49.33
9-15	38.95	46.74
16-25	34.62	41.54
26+	30.29	36.35

As low as
£30.29
£36.35 inc. VAT



Hydraulic Inline Rotating Coupling, GGL 1 1/2" BSP

Product Sku: G1092

- In Line Rotating
- 1 1/2" BSP
- Max Flow 250 L/min
- Max Rotation Pressure 80 Bar

QTY	£ ex. VAT	£ inc. VAT
1-4	64.95	77.94
5-8	61.70	74.04
9-15	58.46	70.15
16-25	51.96	62.35
26+	45.47	54.56

As low as
£45.47
£54.56 inc. VAT



Hydraulic Inline Rotating Coupling, GGL 2" BSP

Product Sku: G1093

- In Line Rotating
- 2" BSP
- Max Flow 300 L/min
- Max Rotation Pressure 50 Bar

QTY	£ ex. VAT	£ inc. VAT
1-4	90.16	108.19
5-8	85.65	102.78
9-15	81.14	97.37
16-25	72.13	86.56
26+	63.11	75.73

As low as
£63.11
£75.73 inc. VAT



Hydraulic 90 Degree Rotating Coupling, GG 90DEG 1/4"

Product Sku: G0990

- 90° Rotating
- 1/4" BSP
- Max Flow 25 L/min
- Max Rotation Pressure 200 Bar

QTY	£ ex. VAT	£ inc. VAT
1-4	10.11	12.13
5-8	9.6	11.52
9-15	9.1	10.92
16-25	8.09	9.71
26+	7.08	8.50

As low as
£7.08
£8.50 inc. VAT



Hydraulic 90 Degree Rotating Coupling, GG 90DEG 3/8"

Product Sku: G1010

- 90° Rotating
- 3/8" BSP
- Max Flow 35 L/min
- Max Rotation Pressure 200 Bar

QTY	£ ex. VAT	£ inc. VAT
1-4	11.19	13.43
5-8	10.63	12.76
9-15	10.07	12.08
16-25	8.95	10.74
26+	7.83	9.40

As low as
£7.83
£9.40 inc. VAT



Hydraulic 90 Degree Rotating Coupling, GG 90DEG 1/2"

Product Sku: G1020

- 90° Rotating
- 1/2" BSP
- Max Flow 60 L/min
- Max Rotation Pressure 150 Bar

QTY	£ ex. VAT	£ inc. VAT
1-4	13.24	15.89
5-8	12.58	15.10
9-15	11.92	14.30
16-25	10.59	12.71
26+	9.27	11.12



Hydraulic 90 Degree Rotating Coupling, GG 90DEG 3/4"

Product Sku: G1030

- 90° Rotating
- 3/4" BSP
- Max Flow 100 L/min
- Max Rotation Pressure 150 Bar

QTY	£ ex. VAT	£ inc. VAT
1-4	20.44	24.53
5-8	19.42	23.30
9-15	18.40	22.08
16-25	16.35	19.62
26+	14.31	17.17



Hydraulic 90 Degree Rotating Coupling, GG 90DEG 1"

Product Sku: G1040

- 90° Rotating
- 1" BSP
- Max Flow 180 L/min
- Max Rotation Pressure 100 Bar

QTY	£ ex. VAT	£ inc. VAT
1-4	26.55	31.86
5-8	25.22	30.26
9-15	23.9	28.68
16-25	21.24	25.49
26+	18.59	22.31



Hydraulic 90 Degree Rotating Coupling, GG 90DEG 1 1/4"

Product Sku: G1042

- 90° Rotating
- 1 1/4" BSP
- Max Flow 200 L/min
- Max Rotation Pressure 100 Bar

QTY	£ ex. VAT	£ inc. VAT
1-4	68.09	81.71
5-8	64.68	77.62
9-15	61.28	73.54
16-25	54.47	65.36
26+	47.66	57.19



Hydraulic 90 Degree Rotating Coupling, GG 90DEG 1 1/2"

Product Sku: G1043

- 90° Rotating
- 1 1/2" BSP
- Max Flow 250 L/min
- Max Rotation Pressure 80 Bar

QTY	£ ex. VAT	£ inc. VAT
1-3	89.20	107.04
4-6	84.74	101.69
7-10	80.28	96.34
11-20	71.36	85.63
21+	62.44	74.93



Hydraulic 90 Degree Rotating Coupling, GG 90deg 2"

Product Sku: G1044

- 90° Rotating
- 2" BSP
- Max Flow 300 L/min
- Max Rotation Pressure 50 Bar

QTY	£ ex. VAT	£ inc. VAT
1-3	123.66	148.39
4-6	117.48	140.98
7-10	111.29	133.55
11-20	98.93	118.72
21+	86.56	103.87



Solenoid Diverter Valves



Flowfit 3 Way Hydraulic Solenoid Diverter 3/8", 12V DC, 80 L/min

Product Sku: SDV3DC12NZ5LG38

- 3/8" BSP Port Size
- 12V DC
- Flow Rate 80 L/min
- Max Pressure 210 Bar

QTY	£ ex. VAT	£ inc. VAT
1-5	74.31	89.17
6-10	70.59	84.71
11-15	66.88	80.26
16-25	62.42	74.90
26+	59.45	71.34



Flowfit 3 Way Hydraulic Solenoid Diverter 3/8", 24V DC, 80 L/min

Product Sku: SDV3DC24NZ5LG38

- 3/8" BSP
- 24V DC
- 80 L/min
- Max Pressure 210 Bar

QTY	£ ex. VAT	£ inc. VAT
1-5	74.31	89.17
6-10	70.59	84.71
11-15	66.88	80.26
16-25	62.42	74.90
26+	59.45	71.34



Flowfit 3 Way Hydraulic Solenoid Diverter 1/2", 12V DC, 80 L/min

Product Sku: SDV3DC12NZ5LG12

- 1/2" BSP Port Size
- 12V DC
- 80 L/min
- Max Pressure 210 Bar

QTY	£ ex. VAT	£ inc. VAT
1-5	85.32	102.38
6-10	81.05	97.26
11-15	76.79	92.15
16-25	72.52	87.02
26+	68.26	81.91



Flowfit 3 Way Hydraulic Solenoid Diverter 1/2", 24V DC, 80 L/min

Product Sku: SDV3DC24NZ5LG12

- 1/2" BSP Port Size
- 24V DC
- 80 L/min
- Max Pressure 210 Bar

QTY	£ ex. VAT	£ inc. VAT
1-5	85.32	102.384
6-10	81.05	97.26
11-15	76.79	92.148
16-25	72.52	87.024
26+	68.26	81.91



Flowfit 6 Way Hydraulic Solenoid Diverter, 3/8", 12V DC, 50 L/min

Product Sku: SDV066W11LE1

- 3/8" BSP
- 12V DC
- 50 L/min
- Max Pressure 250 Bar

QTY	£ ex. VAT	£ inc. VAT
1-5	115.59	138.71
6-10	109.86	131.83
11-15	104.08	124.90
16-25	98.29	117.95
26+	92.51	111.01



Flowfit 6 Way Hydraulic Solenoid Diverter, 3/8", 24V DC, 50 L/min

Product Sku: SDV066W11ME1

- 3/8" BSP
- 24V DC
- 50 L/min
- Max Pressure 250 Bar

QTY	£ ex. VAT	£ inc. VAT
1-5	115.59	138.71
6-10	109.86	131.83
11-15	104.08	124.90
16-25	98.29	117.95
26+	92.51	111.01



Flowfit 6 Way Solenoid Diverter, 1/2", 12V DC, 80 L/min

Product Sku: SDV10DC12NZ5LN112

- 1/2" BSP
- 12V DC
- 1/4" BSP Drain Port
- 80 L/min
- Max Pressure 315 Bar

QTY	£ ex. VAT	£ inc. VAT
1-5	115.59	138.71
6-10	109.86	131.83
11-15	104.08	124.90
16-25	98.29	117.95
26+	92.51	111.01





Flowfit 6 Way Solenoid Diverter, 1/2", 24V DC, 80 L/min

Product Sku: SDV10DC24NZ5LN112

- 1/2" BSP Port Size
- 24V DC
- 1/4" BSP Drain Port
- 80 L/min
- Max Pressure 315 Bar

QTY	£ ex. VAT	£ inc. VAT
1-5	115.59	138.71
6-10	109.86	131.83
11-15	104.08	124.90
16-25	98.29	117.95
26+	92.51	111.01



Flowfit 6 Way Solenoid Diverter, 3/4", 12V DC, 80 L/min

Product Sku: SDV10DC12NZ5LN134

- 3/4" BSP
- 12V DC
- 1/4" BSP Drain Port
- 80 L/min
- Max Pressure 315 Bar

QTY	£ ex. VAT	£ inc. VAT
1-5	115.59	138.71
6-10	109.86	131.83
11-15	104.08	124.90
16-25	98.29	117.95
26+	92.51	111.01



Flowfit 6 Way Solenoid Diverter, 3/4", 24V DC, 80 L/min

Product Sku: SDV10DC24NZ5LN134

- 3/4" BSP Ports
- 24V DC
- 1/4" BSP Drain Port
- 80 L/min
- Max Pressure 315 Bar

QTY	£ ex. VAT	£ inc. VAT
1-5	115.59	138.71
6-10	109.86	131.83
11-15	104.08	124.90
16-25	98.29	117.95
26+	92.51	111.01



Flowfit Cetop Valves



Flowfit Cetop 3 NG6 3 Position Solenoid Valve

All Schematics Available

- Spring Centered
- 3 Position
- Double Solenoid
- 12VDC, 24VDC, 110V/AC & 220V/AC Available

QTY	£ ex. VAT	£ inc. VAT
1-10	53.67	64.40
11-25	48.30	57.96
26-50	42.94	51.53
51-100	37.57	45.08
101+	32.20	38.64



Flowfit Cetop 3 NG6 2 Position Solenoid Valve

All Schematics Available

- For Spring Centered/Spring Offset
Please See Technical PDF or Flowfit Catalogue
- 2 Position
- Single Solenoid
- 12VDC, 24VDC, 110V/AC & 220V/AC Available

QTY	£ ex. VAT	£ inc. VAT
1-10	39.91	47.89
11-25	35.92	43.10
26-50	31.93	38.32
51-100	27.94	33.53
101+	23.95	28.74



Flowfit Cetop 5 NG10 3 Position Solenoid Valve

All Schematics Available

- Spring Centred
- 3 Position
- Double Solenoid
- 12VDC, 24VDC, 110V/AC & 220V/AC Available

QTY	£ ex. VAT	£ inc. VAT
1-10	99.08	118.90
11-25	94.13	112.96
26-50	89.17	107.00
51-100	79.26	95.11
101+	69.36	83.23



Flowfit Cetop 5 NG10 2 Position Solenoid Valve

All Schematics Available

- For Spring Centered/Spring Offset
Please See Technical PDF or Flowfit Catalogue
- 2 Position
- Single Solenoid
- 12VDC, 24VDC, 110V/AC & 220V/AC Available

QTY	£ ex. VAT	£ inc. VAT
1-10	64.68	77.62
11-25	61.45	73.74
26-50	58.21	69.85
51-100	51.74	62.09
101+	45.28	54.34





Flowfit Cetop 7 NG16 Directional Control Valve

Product Sku: All Schematics Available

- Cetop 3 Pilot Valve Required
- Internal Pilot / Internal Drain (other configurations available)
- Max Flow Rate 300 L/min
- P4.5 Pre Load Valve Available for Open Centre Spools

QTY	£ ex. VAT	£ inc. VAT
1-3	141.00	169.20
4-6	132.54	159.05
7-9	124.08	148.90
10-12	115.62	138.74
13+	105.75	126.90

As low as
£105.75
£126.90 inc. VAT



Flowfit Cetop 8 NG25 Directional Control Valve

All Schematics Available

- Cetop 3 Pilot Valve Required
- Internal Pilot / Internal Drain (other configurations available)
- Max Flow Rate 500 L/min
- P4.5 Pre Load Valve Available for Open Centre Spools

QTY	£ ex. VAT	£ inc. VAT
1-2	210.00	252.00
3-4	197.40	236.88
5-6	184.80	221.76
7-8	172.20	206.64
9+	157.50	189.00

As low as
£157.50
£189 inc. VAT



Flowfit Cetop 10 NG25 Directional Control Valve

All Schematics Available

- Cetop 3 Pilot Valve Required
- Internal Pilot / Internal Drain (other configurations available)
- Max Flow Rate 1100 L/min
- P4.5 Pre Load Valve Available for Open Centre Spools

QTY	£ ex. VAT	£ inc. VAT
1-2	659.00	790.80
3-4	632.46	758.95
5-6	606.28	727.54
7-8	579.92	695.90
9+	553.56	664.27

As low as
£553.56
£664.27 inc. VAT

Powerpacks and Powerunits



Flowfit 12V DC Single Acting Power Pack - 4.5 Litre Tank

Product Sku: ZZ003468

- Single Acting
- 12V DC Power Unit
- 5 L/min
- Max Pressure 200 Bar
- 4.5 Litre Tank

QTY	£ ex. VAT	£ inc. VAT
1-4	150.00	180.00
5-10	147.00	176.40
11-16	144.00	172.80
17-21	140.00	168.00
22+	135.00	162.00

As low as
£135.00
£162.00 inc. VAT



Flowfit 12V DC Single Acting Power Pack - 8 Litre Tank

Product Sku: ZZ003834

- Single Acting
- 12V DC Power Unit
- 5 L/min
- Max Pressure 200 Bar
- 8 Litre Tank

QTY	£ ex. VAT	£ inc. VAT
1-4	180.00	216.00
5-10	177.00	212.40
11-16	174.00	208.80
17-21	170.00	204.00
22+	165.00	198.00

As low as
£165.00
£198.00 inc. VAT



Flowfit 12V DC Single Acting Power Pack - 11 Litre Tank

Product Sku: ZZ010636

- Single Acting
- 12V DC Power Unit
- 5 L/min
- Max Pressure 200 Bar
- 11 Litre Tank

QTY	£ ex. VAT	£ inc. VAT
1-4	192.00	230.40
5-10	189.00	226.80
11-16	186.00	223.20
17-21	182.00	218.40
22+	177.00	212.40

As low as
£177.00
£212.40 inc. VAT



Flowfit 12V DC Single Acting Power Pack - 13 Litre Tank

Product Sku: ZZ010637

- Single Acting
- 12V DC Power Unit
- 5 L/min
- Max Pressure 200 Bar
- 13 Litre Tank

QTY	£ ex. VAT	£ inc. VAT
1-4	200.00	240.00
5-10	197.00	236.40
11-16	194.00	232.80
17-21	190.00	228.00
22+	185.00	222.00

As low as
£185.00
£222.00 inc. VAT



Flowfit 12V DC Double Acting Power Pack - 4.5 Litre Tank

Product Sku: ZZ004232

- Double Acting
- 12V DC Power Unit
- 5 L/min
- Max Pressure 200 Bar
- 4.5 Litre Tank

QTY	£ ex. VAT	£ inc. VAT
1-4	240.00	288.00
5-10	237.00	284.40
11-16	234.00	280.80
17-21	230.00	276.00
22+	225.00	270.00

As low as
£225.00
£270.00 inc. VAT



Flowfit 12V DC Double Acting Power Pack - 8 Litre Tank

Product Sku: ZZ004233

- Double Acting
- 12V DC Power Unit
- 5 L/min
- Max Pressure 200 Bar
- 8 Litre Tank

QTY	£ ex. VAT	£ inc. VAT
1-4	254.00	304.80
5-10	251.00	301.20
11-16	248.00	297.60
17-21	244.00	292.80
22+	239.00	286.80

As low as
£239.00
£286.80 inc. VAT



Flowfit 12V DC Double Acting Power Pack - 11 Litre Tank

Product Sku: ZZ010638

- Double Acting
- 12V DC Power Unit
- 5 L/min
- Max Pressure 200 Bar
- 11 Litre Tank

QTY	£ ex. VAT	£ inc. VAT
1-4	267.00	320.40
5-10	264.00	316.80
11-16	261.00	313.20
17-21	257.00	308.40
22+	252.00	302.40

As low as
£252.00
£302.40 inc. VAT



Flowfit 12V DC Double Acting Power Pack - 13 Litre Tank

Product Sku: ZZ010639

- Double Acting
- 12V DC Power Unit
- 5 L/min
- Max Pressure 200 Bar
- 13 Litre Tank

QTY	£ ex. VAT	£ inc. VAT
1-4	274.00	328.80
5-10	271.00	325.20
11-16	268.00	321.60
17-21	264.00	316.80
22+	259.00	310.80

As low as
£259.00
£310.80 inc. VAT



Flowfit 12V DC Double Acting Double Solenoid Power Pack - 4.5 Litre Tank

Product Sku: ZZ004234

- Double Acting, Double Solenoid
- 12V DC Power Unit
- 5 L/min
- Max Pressure 200 Bar
- 4.5 Litre Tank

QTY	£ ex. VAT	£ inc. VAT
1-4	299.00	358.80
5-10	296.00	355.20
11-16	293.00	351.60
17-21	289.00	346.80
22+	284.00	340.80

As low as
£284.00
£340.80 inc. VAT



Flowfit 12V DC Double Acting Double Solenoid Power Pack - 8 Litre Tank

Product Sku: ZZ004235

- Double Acting, Double Solenoid
- 12V DC Power Unit
- 5 L/min
- Max Pressure 200 Bar
- 8 Litre Tank

QTY	£ ex. VAT	£ inc. VAT
1-4	312.00	374.40
5-10	309.00	370.80
11-16	306.00	367.20
17-21	302.00	362.40
22+	297.00	356.40

As low as
£297.00
£356.40 inc. VAT



Flowfit 12V DC Double Acting Double Solenoid Power Pack - 11 Litre Tank

Product Sku: ZZ010640

- Double Acting, Double Solenoid
- 12V DC Power Unit
- 5 L/min
- Max Pressure 200 Bar
- 11 Litre Tank

QTY	£ ex. VAT	£ inc. VAT
1-4	325.00	390.00
5-10	322.00	386.40
11-16	319.00	382.80
17-21	315.00	378.00
22+	310.00	372.00

As low as
£310.00
£372.00 inc. VAT



Flowfit 12V DC Double Acting Double Solenoid Power Pack - 13 Litre Tank

Product Sku: ZZ010641

- Double Acting, Double Solenoid
- 12V DC Power Unit
- 5 L/min
- Max Pressure 200 Bar
- 13 Litre Tank

QTY	£ ex. VAT	£ inc. VAT
1-4	332.00	398.40
5-10	329.00	394.80
11-16	326.00	391.20
17-21	322.00	386.40
22+	317.00	380.40

As low as
£317.00
£380.40 inc. VAT



Flowfit 24V DC Single Acting Power Pack - 4.5 Litre Tank

Product Sku: ZZ003820

- Single Acting
- 24V DC Power Unit
- 5 L/min
- Max Pressure 200 Bar
- 4.5 Litre Tank

QTY	£ ex. VAT	£ inc. VAT
1-4	150.00	180.00
5-10	147.00	176.40
11-16	144.00	172.80
17-21	140.00	168.00
22+	135.00	162.00

As low as
£135.00
£162.00 inc. VAT



Flowfit 24V DC Single Acting Power Pack - 8 Litre Tank

Product Sku: ZZ003835

- Single Acting
- 24V DC Power Unit
- 5 L/min
- Max Pressure 200 Bar
- 8 Litre Tank

QTY	£ ex. VAT	£ inc. VAT
1-4	187.00	224.40
5-10	184.00	220.80
11-16	181.00	217.20
17-21	177.00	212.40
22+	172.00	206.40

As low as
£172.00
£206.40 inc. VAT



Flowfit 24V DC Single Acting Power Pack - 11 Litre Tank

Product Sku: ZZ010642

- Single Acting
- 24V DC Power Unit
- 5 L/min
- Max Pressure 200 Bar
- 11 Litre Tank

QTY	£ ex. VAT	£ inc. VAT
1-4	199.00	238.80
5-10	196.00	235.20
11-16	193.00	231.60
17-21	189.00	226.80
22+	184.00	220.80

As low as
£184.00
£220.80 inc. VAT



Flowfit 24V DC Single Acting Power Pack - 13 Litre Tank

Product Sku: ZZ010643

- Single Acting
- 24V DC Power Unit
- 5 L/min
- Max Pressure 200 Bar
- 13 Litre Tank

QTY	£ ex. VAT	£ inc. VAT
1-4	206.00	247.20
5-10	203.00	243.60
11-16	200.00	240.00
17-21	196.00	235.20
22+	191.00	229.20

As low as
£191.00
£229.20 inc. VAT



Flowfit 24V DC Double Acting Power Pack - 4.5 Litre Tank

Product Sku: ZZ004236

- Double Acting
- 24V DC Power Unit
- 5 L/min
- Max Pressure 200 Bar
- 4.5 Litre Tank

QTY	£ ex. VAT	£ inc. VAT
1-4	240.00	288.00
5-10	237.00	284.40
11-16	234.00	280.80
17-21	230.00	276.00
22+	225.00	270.00

As low as
£225.00
£270.00 inc. VAT



Flowfit 24V DC Double Acting Power Pack - 8 Litre Tank

Product Sku: ZZ004237

- Double Acting
- 24V DC Power Unit
- 5 L/min
- Max Pressure 200 Bar
- 8 Litre Tank

QTY	£ ex. VAT	£ inc. VAT
1-4	254.00	304.80
5-10	251.00	301.20
11-16	248.00	297.60
17-21	244.00	292.80
22+	239.00	286.80

As low as
£239.00
£286.80 inc. VAT



Flowfit 24V DC Double Acting Power Pack - 11 Litre Tank

Product Sku: ZZ010644

- Double Acting
- 24V DC Power Unit
- 5 L/min
- Max Pressure 200 Bar
- 11 Litre Tank

QTY	£ ex. VAT	£ inc. VAT
1-4	266.00	319.20
5-10	263.00	315.60
11-16	260.00	312.00
17-21	256.00	307.20
22+	251.00	301.20

As low as
£251.00
£301.20 inc. VAT



Flowfit 24V DC Double Acting Power Pack - 13 Litre Tank

Product Sku: ZZ010645

- Double Acting
- 24V DC Power Unit
- 5 L/min
- Max Pressure 200 Bar
- 13 Litre Tank

QTY	£ ex. VAT	£ inc. VAT
1-4	273.00	327.60
5-10	270.00	324.00
11-16	267.00	320.40
17-21	263.00	315.60
22+	258.00	309.60

As low as
£258.00
£309.60 inc. VAT



Flowfit 24V DC Double Acting Double Solenoid Power Pack - 4.5 Litre Tank

Product Sku: ZZ004238

- Double Acting, Double Solenoid
- 24V DC Power Unit
- 5 L/min
- Max Pressure 200 Bar
- 4.5 Litre Tank

QTY	£ ex. VAT	£ inc. VAT
1-4	299.00	358.80
5-10	296.00	355.20
11-16	293.00	351.60
17-21	289.00	346.80
22+	284.00	340.80

As low as
£284.00
£340.80 inc. VAT



Flowfit 24V DC Double Acting Double Solenoid Power Pack - 8 Litre Tank

Product Sku: ZZ004239

- Double Acting, Double Solenoid
- 24V DC Power Unit
- 5 L/min
- Max Pressure 200 Bar
- 8 Litre Tank

QTY	£ ex. VAT	£ inc. VAT
1-4	312.00	374.40
5-10	309.00	370.80
11-16	306.00	367.20
17-21	302.00	362.40
22+	297.00	356.40

As low as
£297.00
£356.40 inc. VAT



Flowfit 24V DC Double Acting Double Solenoid Power Pack - 11 Litre Tank

Product Sku: ZZ010646

- Double Acting, Double Solenoid
- 24V DC Power Unit
- 5 L/min
- Max Pressure 200 Bar
- 11 Litre Tank

QTY	£ ex. VAT	£ inc. VAT
1-4	325.00	390.00
5-10	322.00	386.40
11-16	319.00	382.80
17-21	315.00	378.00
22+	310.00	372.00

As low as
£310.00
£372.00 inc. VAT



Flowfit 24V DC Double Acting Double Solenoid Power Pack - 13 Litre Tank

Product Sku: ZZ010647

- Double Acting, Double Solenoid
- 24V DC Power Unit
- 5 L/min
- Max Pressure 200 Bar
- 13 Litre Tank

QTY	£ ex. VAT	£ inc. VAT
1-4	332.00	398.40
5-10	329.00	394.80
11-16	326.00	391.20
17-21	322.00	386.40
22+	317.00	380.40

As low as
£317.00
£380.40 inc. VAT



Flowfit 110V AC Power Unit - P & T Circuit, 0.55Kw, 1.08L/min

Product Sku: PP110-0.55-0.75/5HTPT

- Single phase 0.55Kw 110V AC 50Hz Electric motor
- P & T Circuit
- 0.75cc Gear pump
- 1.08 L/min
- Max Pressure 200 Bar
- 5 Litre Horizontal Steel Tank

QTY	£ ex. VAT	£ inc. VAT
1-3	258.00	309.60
4-10	232.20	278.64
11-25	215.43	258.52
26-50	198.66	238.39
51+	184.47	221.36

As low as
£184.47
£221.36 inc. VAT



Flowfit 110V AC Power Unit - P & T Circuit, 0.75Kw, 1.58L/min

Product Sku: PP110-0.75-1.1/5HTPT

- Single phase 0.75Kw 110V AC 50Hz Electric motor
- P & T Circuit
- 1.1cc Gear pump
- 1.58 L/min
- Max Pressure 230 Bar
- 5 Litre Horizontal Steel Tank

QTY	£ ex. VAT	£ inc. VAT
1-3	315.00	378.00
4-10	283.50	340.20
11-25	263.03	315.64
26-50	242.55	291.06
51+	225.23	270.28

As low as
£225.23
£270.28 inc. VAT



Flowfit 110V AC Power Unit - P & T Circuit, 1.1Kw, 2.38L/min

Product Sku: PP110-1.1-1.7/5HTPT

- Single phase 1.1Kw 110V AC 50Hz Electric motor
- P & T Circuit
- 1.7cc Gear pump
- 2.38 L/min
- Max Pressure 210 Bar
- 5 Litre Horizontal Steel Tank

QTY	£ ex. VAT	£ inc. VAT
1-3	370.00	444.00
4-10	333.00	399.60
11-25	308.95	370.74
26-50	284.90	341.88
51+	264.55	317.46

As low as
£264.55
£317.46 inc. VAT



Flowfit 110V AC Power Unit - P & T Circuit, 1.5Kw, 3.02L/min

Product Sku: PP110-1.5-2.1/8HTPT

- Single phase 1.5Kw 110V AC 50Hz Electric motor
- P & T Circuit
- 2.1cc Gear pump
- 3.02 L/min
- Max Pressure 230 Bar
- 8 Litre Horizontal Steel Tank

QTY	£ ex. VAT	£ inc. VAT
1-3	421.00	505.20
4-10	378.90	454.68
11-25	351.54	421.85
26-50	324.17	389.00
51+	301.02	361.22

As low as
£301.02
£361.22 inc. VAT



Flowfit 110V AC Power Unit - P & T Circuit, 2.2Kw, 5.32L/min

Product Sku: PP110-2.2-3.7/10HTPT

- Single phase 2.2Kw 110V AC 50Hz Electric motor
- P & T Circuit
- 3.7cc Gear pump
- 5.32 L/min
- Max Pressure 210 Bar
- 10 Litre Horizontal Steel Tank

QTY	£ ex. VAT	£ inc. VAT
1-3	544.00	652.80
4-10	489.60	587.52
11-25	454.24	545.09
26-50	418.88	502.66
51+	388.96	466.75

As low as
£388.96
£466.75 inc. VAT



Flowfit 110V AC Power Unit - P & T Circuit, 3Kw, 6.91L/min

Product Sku: PP110-3-4.8/12HTPT

- Single phase 3Kw 110V AC 50Hz Electric motor
- P & T Circuit
- 4.8cc Gear pump
- 6.91 L/min
- Max Pressure 190 Bar
- 12 Litre Horizontal Steel Tank

QTY	£ ex. VAT	£ inc. VAT
1-3	542.00	650.40
4-10	487.80	585.36
11-25	452.57	543.08
26-50	417.34	500.81
51+	387.53	465.04

As low as
£387.53
£465.04 inc. VAT



Flowfit 110V AC Power Unit - Single Acting, 0.55Kw, 1.08L/min

Product Sku: PP110-0.55-0.75/5HTSAS

- Single phase 0.55Kw 110V AC 50Hz Electric motor
- Single Acting
- 0.75cc Gear pump
- 1.08 L/min
- Max Pressure 200 Bar
- 5 Litre Horizontal Steel Tank

QTY	£ ex. VAT	£ inc. VAT
1-3	290.00	348.00
4-10	261.00	313.20
11-25	242.15	290.58
26-50	223.30	267.96
51+	207.35	248.82

As low as
£207.35
£248.82 inc. VAT



Flowfit 110V AC Power Unit - Single Acting, 0.75Kw, 1.58L/min

Product Sku: PP110-0.75-1.1/5HTSAS

- Single phase 0.75Kw 110V AC 50Hz Electric motor
- Single Acting
- 1.1cc Gear pump
- 1.58 L/min
- Max Pressure 230 Bar
- 5 Litre Horizontal Steel Tank

QTY	£ ex. VAT	£ inc. VAT
1-3	349.00	418.80
4-10	314.10	376.92
11-25	291.42	349.70
26-50	268.73	322.48
51+	249.54	299.44

As low as
£249.54
£299.44 inc. VAT



Flowfit 110V AC Power Unit - Single Acting, 1.1Kw, 2.38L/min

Product Sku: PP110-1.1-1.7/5HTSAS

- Single phase 1.1Kw 110V AC 50Hz Electric motor
- Single Acting
- 1.7cc Gear pump
- 2.38 L/min
- Max Pressure 210 Bar
- 5 Litre Horizontal Steel Tank

QTY	£ ex. VAT	£ inc. VAT
1-3	402.00	482.40
4-10	361.80	434.16
11-25	335.67	402.80
26-50	309.54	371.45
51+	287.43	344.92

As low as
£287.43
£344.92 inc. VAT



Flowfit 110V AC Power Unit - Single Acting, 1.5Kw, 3.02L/min

Product Sku: PP110-1.5-2.1/8HTSAS

- Single phase 1.5Kw 110V AC 50Hz Electric motor
- Single Acting
- 2.1cc Gear pump
- 3.02 L/min
- Max Pressure 230 Bar
- 8 Litre Horizontal Steel Tank

QTY	£ ex. VAT	£ inc. VAT
1-3	454.00	544.80
4-10	408.60	490.32
11-25	379.09	454.91
26-50	349.58	419.50
51+	324.61	389.53

As low as
£324.61
£389.53 inc. VAT



Flowfit 110V AC Power Unit - Single Acting, 2.2Kw, 5.32L/min

Product Sku: PP110-2.2-3.7/10HTSAS

- Single phase 2.2Kw 110V AC 50Hz Electric motor
- Single Acting
- 3.7cc Gear pump
- 5.32 L/min
- Max Pressure 210 Bar
- 10 Litre Horizontal Steel Tank

QTY	£ ex. VAT	£ inc. VAT
1-3	654.00	784.80
4-10	588.60	706.32
11-25	546.09	655.31
26-50	503.58	604.30
51+	467.61	561.13

As low as
£467.61
£561.13 inc. VAT



Flowfit 110V AC Power Unit - Single Acting, 3Kw, 6.91L/min

Product Sku: PP110-3-4.8/12HTSAS

- Single phase 3Kw 110V AC 50Hz Electric motor
- Single Acting
- 4.8cc Gear pump
- 6.91 L/min
- Max Pressure 190 Bar
- 12 Litre Horizontal Steel Tank

QTY	£ ex. VAT	£ inc. VAT
1-3	576.00	691.20
4-10	518.40	622.08
11-25	480.96	577.15
26-50	443.52	532.22
51+	411.84	494.21

As low as
£411.84
£494.21 inc. VAT



Flowfit 110V AC Power Unit - Double Acting, 0.55Kw, 1.08L/min

Product Sku: PP110-0.55-0.75/5HTDAS

- Single phase 0.55Kw 110V AC 50Hz Electric motor
- Double Acting
- 0.75cc Gear pump
- 1.08 L/min
- Max Pressure 200 Bar
- 5 Litre Horizontal Steel Tank

QTY	£ ex. VAT	£ inc. VAT
1-3	310.00	372.00
4-10	279.00	334.80
11-25	258.85	310.62
26-50	238.70	286.44
51+	221.65	265.98

As low as
£221.65
£265.98 inc. VAT



Flowfit 110V AC Power Unit - Double Acting, 0.75Kw, 1.58L/min

Product Sku: PP110-0.75-1.1/5HTDAS

- Single phase 0.75Kw 110V AC 50Hz Electric motor
- Double Acting
- 1.1cc Gear pump
- 1.58 L/min
- Max Pressure 230 Bar
- 5 Litre Horizontal Steel Tank

QTY	£ ex. VAT	£ inc. VAT
1-3	357.00	428.40
4-10	321.30	385.56
11-25	298.10	357.71
26-50	274.89	329.87
51+	255.26	306.31

As low as
£255.26
£306.31 inc. VAT



Flowfit 110V AC Power Unit - Double Acting, 1.1Kw, 2.38L/min

Product Sku: PP110-1.1-1.7/5HTDAS

- Single phase 1.1Kw 110V AC 50Hz Electric motor
- Double Acting
- 1.7cc Gear pump
- 2.38 L/min
- Max Pressure 210 Bar
- 5 Litre Horizontal Steel Tank

QTY	£ ex. VAT	£ inc. VAT
1-3	422.00	506.40
4-10	379.80	455.76
11-25	352.37	422.84
26-50	324.94	389.93
51+	301.73	362.08

As low as
£301.73
£362.08 inc. VAT



Flowfit 110V AC Power Unit - Double Acting, 1.5Kw, 3.02L/min

Product Sku: PP110-1.5-2.1/8HTDAS

- Single phase 1.5Kw 110V AC 50Hz Electric motor
- Double Acting
- 2.1cc Gear pump
- 3.02 L/min
- Max Pressure 230 Bar
- 8 Litre Horizontal Steel Tank

QTY	£ ex. VAT	£ inc. VAT
1-3	463.00	555.60
4-10	416.70	500.04
11-25	386.61	463.93
26-50	356.51	427.81
51+	331.05	397.25

As low as
£331.05
£397.25 inc. VAT



Flowfit 110V AC Power Unit - Double Acting, 2.2Kw, 5.32L/min

Product Sku: PP110-2.2-3.7/10HTDAS

- Single phase 2.2Kw 110V AC 50Hz Electric motor
- Double Acting
- 3.7cc Gear pump
- 5.32 L/min
- Max Pressure 210 Bar
- 10 Litre Horizontal Steel Tank

QTY	£ ex. VAT	£ inc. VAT
1-3	595.00	714.00
4-10	535.50	642.60
11-25	496.83	596.19
26-50	458.15	549.78
51+	425.43	510.51

As low as
£425.43
£510.51 inc. VAT



Flowfit 110V AC Power Unit - Double Acting, 3Kw, 6.91L/min

Product Sku: PP110-3-4.8/12HTDAS

- Single phase 3Kw 110V AC 50Hz Electric motor
- Double Acting
- 4.8cc Gear pump
- 6.91 L/min
- Max Pressure 190 Bar
- 12 Litre Horizontal Steel Tank

QTY	£ ex. VAT	£ inc. VAT
1-3	585.00	702.00
4-10	526.50	631.80
11-25	488.48	586.17
26-50	450.45	540.54
51+	418.28	501.93

As low as
£418.28
£501.93 inc. VAT



Flowfit 240V AC Power Unit - P & T Circuit, 0.55Kw, 1.08L/min

Product Sku: PP240-0.55-0.75/5HTPT

- Single phase 0.55Kw 240V AC 50Hz Electric motor
- P & T Circuit
- 0.75cc Gear pump
- 1.08 L/min
- Max Pressure 200 Bar
- 5 Litre Horizontal Steel Tank

QTY	£ ex. VAT	£ inc. VAT
1-3	238.00	285.60
4-10	214.20	257.04
11-25	198.73	238.48
26-50	183.26	219.91
51+	170.17	204.20

As low as
£170.17
£204.20 inc. VAT



Flowfit 240V AC Power Unit - P & T Circuit, 0.75Kw, 1.58L/min

Product Sku: PP240-0.75-1.1/5HTPT

- Single phase 0.75Kw 240V AC 50Hz Electric motor
- P & T Circuit
- 1.1cc Gear pump
- 1.58 L/min
- Max Pressure 230 Bar
- 5 Litre Horizontal Steel Tank

QTY	£ ex. VAT	£ inc. VAT
1-3	251.00	301.20
4-10	225.90	271.08
11-25	209.59	251.51
26-50	193.27	231.92
51+	179.47	215.36

As low as
£179.47
£215.36 inc. VAT



Flowfit 240V AC Power Unit - P & T Circuit, 1.5Kw, 3.02L/min

Product Sku: PP240-1.5-2.1/8HTPT

- Single phase 1.5Kw 240V AC 50Hz Electric motor
- P & T Circuit
- 2.1cc Gear pump
- 3.02 L/min
- Max Pressure 230 Bar
- 8 Litre Horizontal Steel Tank

QTY	£ ex. VAT	£ inc. VAT
1-3	338.30	405.60
4-10	304.20	365.04
11-25	282.23	338.68
26-50	260.26	312.31
51+	241.67	290.00

As low as
£241.67
£290.00 inc. VAT



Flowfit 240V AC Power Unit - P & T Circuit, 2.2Kw, 5.32L/min

Product Sku: PP240-2.2-3.7/10HTPT

- Single phase 2.2Kw 240V AC 50Hz Electric motor
- P & T Circuit
- 3.7cc Gear pump
- 5.32 L/min
- Max Pressure 210 Bar
- 10 Litre Horizontal Steel Tank

QTY	£ ex. VAT	£ inc. VAT
1-3	484.00	580.80
4-10	435.60	522.72
11-25	404.14	484.97
26-50	372.68	447.22
51+	346.06	415.27

As low as
£346.06
£415.27 inc. VAT



Flowfit 240V AC Power Unit - P & T Circuit, 3Kw, 6.91L/min

Product Sku: PP240-3-4.8/12HTPT

- Single phase 3Kw 240V AC 50Hz Electric motor
- P & T Circuit
- 4.8cc Gear pump
- 6.91 L/min
- Max Pressure 190 Bar
- 12 Litre Horizontal Steel Tank

QTY	£ ex. VAT	£ inc. VAT
1-3	467.00	560.40
4-10	420.30	504.36
11-25	389.95	467.94
26-50	359.59	431.51
51+	333.91	400.69

As low as
£331.91
£400.69 inc. VAT



Flowfit 240V AC Power Unit - Single Acting, 0.55Kw, 1.08L/min

Product Sku: PP240-0.55-0.75/5HTSAS

- Single phase 0.55Kw 240V AC 50Hz Electric motor
- Single Acting
- 0.75cc Gear pump
- 1.08 L/min
- Max Pressure 200 Bar
- 5 Litre Horizontal Steel Tank

QTY	£ ex. VAT	£ inc. VAT
1-3	265.00	318.00
4-10	238.50	286.20
11-25	221.28	265.54
26-50	204.05	244.86
51+	189.48	227.37

As low as
£189.48
£227.37 inc. VAT



Flowfit 240V AC Power Unit - Single Acting, 0.55Kw, 2.3L/min

Product Sku: PP240-0.55-1.6/10HTSAS

- Single phase 0.55Kw 240V AC 50Hz Electric motor
- Single Acting
- 1.6cc Gear pump
- 2.3 L/min
- Max Pressure 100 Bar
- 10 Litre Horizontal Steel Tank

QTY	£ ex. VAT	£ inc. VAT
1-3	349.00	418.80
4-10	314.10	376.92
11-25	291.42	349.70
26-50	268.73	322.48
51+	249.54	299.44

As low as
£249.54
£299.44 inc. VAT



Flowfit 240V AC Power Unit - Single Acting, 0.75Kw, 1.58L/min

Product Sku: PP240-0.75-1.1/5HTSAS

- Single phase 0.75Kw 240V AC 50Hz Electric motor
- Single Acting
- 1.1cc Gear pump
- 1.58 L/min
- Max Pressure 230 Bar
- 5 Litre Horizontal Steel Tank

QTY	£ ex. VAT	£ inc. VAT
1-3	280.00	336.00
4-10	252.00	302.40
11-25	233.80	280.56
26-50	215.60	258.72
51+	200.20	240.24

As low as
£200.20
£240.24 inc. VAT



Flowfit 240V AC Power Unit - Single Acting, 1.1Kw, 2.38L/min

Product Sku: PP240-1.1-1.7/5HTSAS

- Single phase 1.1Kw 240V AC 50Hz Electric motor
- Single Acting
- 1.7cc Gear pump
- 2.38 L/min
- Max Pressure 230 Bar
- 5 Litre Horizontal Steel Tank

QTY	£ ex. VAT	£ inc. VAT
1-3	324.00	388.80
4-10	291.60	349.92
11-25	270.54	324.65
26-50	249.48	299.38
51+	231.66	277.99

As low as
£231.66
£277.99 inc. VAT



Flowfit 240V AC Power Unit - Single Acting, 1.5Kw, 3.02L/min

Product Sku: PP240-1.5-2.1/8HTSAS

- Single phase 1.5Kw 240V AC 50Hz Electric motor
- Single Acting
- 2.1cc Gear pump
- 3.02 L/min
- Max Pressure 230 Bar
- 8 Litre Horizontal Steel Tank

QTY	£ ex. VAT	£ inc. VAT
1-3	367.00	440.40
4-10	330.30	396.36
11-25	306.45	367.74
26-50	282.59	339.11
51+	262.41	314.89

As low as
£262.41
£314.89 inc. VAT



Flowfit 240V AC Power Unit - Single Acting, 2.2Kw, 5.32L/min

Product Sku: PP240-2.2-3.7/10HTSAS

- Single phase 2.2Kw 240V AC 50Hz Electric motor
- Single Acting
- 3.7cc Gear pump
- 5.32 L/min
- Max Pressure 210 Bar
- 10 Litre Horizontal Steel Tank

QTY	£ ex. VAT	£ inc. VAT
1-3	513.00	615.60
4-10	461.70	554.04
11-25	428.36	514.03
26-50	395.01	474.01
51+	366.80	440.15

As low as
£366.80
£440.15 inc. VAT



Flowfit 240V AC Power Unit - Single Acting, 3Kw, 6.91L/min

Product Sku: PP240-3-4.8/12HTSAS

- Single phase 3Kw 240V AC 50Hz Electric motor
- Single Acting
- 4.8cc Gear pump
- 6.91 L/min
- Max Pressure 190 Bar
- 12 Litre Horizontal Steel Tank

QTY	£ ex. VAT	£ inc. VAT
1-3	496.00	595.20
4-10	446.40	535.68
11-25	414.16	496.99
26-50	381.92	458.30
51+	354.64	425.57

As low as
£354.64
£425.57 inc. VAT



Flowfit 240V AC Power Unit - Double Acting, 0.55Kw, 1.08L/min

Product Sku: PP240-0.55-0.75/5HTDAS

- Single phase 0.55Kw 240V AC 50Hz Electric motor
- Double Acting
- 0.75cc Gear pump
- 1.08 L/min
- Max Pressure 200 Bar
- 5 Litre Horizontal Steel Tank

QTY	£ ex. VAT	£ inc. VAT
1-3	290.00	348.00
4-10	261.00	313.20
11-25	242.15	290.58
26-50	223.30	267.96
51+	207.35	248.82

As low as
£207.35
£248.82 inc. VAT



Flowfit 240V AC Power Unit - Double Acting, 0.75Kw, 1.58L/min

Product Sku: PP240-0.75-1.1/5HTDAS

- Single phase 0.75Kw 240V AC 50Hz Electric motor
- Double Acting
- 1.1cc Gear pump
- 1.58 L/min
- Max Pressure 230 Bar
- 5 Litre Horizontal Steel Tank

QTY	£ ex. VAT	£ inc. VAT
1-3	294.00	352.80
4-10	264.60	317.52
11-25	245.49	294.59
26-50	226.38	271.66
51+	210.21	252.25

As low as
£210.21
£252.25 inc. VAT



Flowfit 240V AC Power Unit - Double Acting, 1.1Kw, 2.38L/min

Product Sku: PP240-1.1-1.7/5HTDAS

- Single phase 1.1Kw 240V AC 50Hz Electric motor
- Double Acting
- 1.7cc Gear pump
- 2.38 L/min
- Max Pressure 230 Bar
- 5 Litre Horizontal Steel Tank

QTY	£ ex. VAT	£ inc. VAT
1-3	349.00	418.80
4-10	314.10	376.92
11-25	291.42	349.70
26-50	268.73	322.48
51+	249.54	299.44

As low as
£249.54
£299.44 inc. VAT



Flowfit 240V AC Power Unit - Double Acting, 1.5Kw, 3.02L/min

Product Sku: PP240-1.5-2.1/8HTDAS

- Single phase 1.5Kw 240V AC 50Hz Electric motor
- Double Acting
- 2.1cc Gear pump
- 3.02 L/min
- Max Pressure 230 Bar
- 8 Litre Horizontal Steel Tank

QTY	£ ex. VAT	£ inc. VAT
1-3	391.00	469.20
4-10	351.90	422.28
11-25	326.49	391.78
26-50	301.07	361.28
51+	279.57	335.48

As low as
£279.57
£335.48 inc. VAT



Flowfit 240V AC Power Unit - Double Acting, 2.2Kw, 5.32L/min

Product Sku: PP240-2.2-3.7/10HTDAS

- Single phase 2.2Kw 240V AC 50Hz Electric motor
- Double Acting
- 3.7cc Gear pump
- 5.32 L/min
- Max Pressure 210 Bar
- 10 Litre Horizontal Steel Tank

QTY	£ ex. VAT	£ inc. VAT
1-3	538.00	645.60
4-10	484.20	581.04
11-25	449.23	539.08
26-50	414.26	497.11
51+	384.67	461.60

As low as
£384.67
£461.60 inc. VAT



Flowfit 240V AC Power Unit - Double Acting, 3Kw, 6.91L/min

Product Sku: PP240-3-4.8/12HTDAS

- Single phase 3Kw 240V AC 50Hz Electric motor
- Double Acting
- 4.8cc Gear pump
- 6.91 L/min
- Max Pressure 190 Bar
- 12 Litre Horizontal Steel Tank

QTY	£ ex. VAT	£ inc. VAT
1-3	510.00	612.00
4-10	459.00	550.80
11-25	425.85	511.02
26-50	392.70	471.24
51+	364.65	437.58

As low as
£364.65
£437.58 inc. VAT



Flowfit 415V AC Power Unit - P & T Circuit, 0.55Kw, 1.08L/min

Product Sku: PP415-0.55-0.75/5HTPT

- 3 Phase 0.55Kw 415V AC 50Hz Electric motor
- P & T Circuit
- 0.75cc Gear pump
- 1.08 L/min
- Max Pressure 200 Bar
- 5 Litre Horizontal Steel Tank

QTY	£ ex. VAT	£ inc. VAT
1-3	205.00	246.00
4-10	184.50	221.40
11-25	171.18	205.42
26-50	157.85	189.42
51+	146.58	175.90

As low as
£146.58
£175.90 inc. VAT



Flowfit 415V AC Power Unit - P & T Circuit, 0.75Kw, 1.58L/min

Product Sku: PP415-0.75-1.1/5HTPT

- 3 Phase 0.75Kw 415V AC 50Hz Electric motor
- P & T Circuit
- 1.1cc Gear pump
- 1.58 L/min
- Max Pressure 230 Bar
- 5 Litre Horizontal Steel Tank

QTY	£ ex. VAT	£ inc. VAT
1-3	197.00	236.40
4-10	177.30	212.76
11-25	164.50	197.40
26-50	151.69	182.03
51+	140.86	169.03

As low as
£140.86
£169.03 inc. VAT



Flowfit 415V AC Power Unit - P & T Circuit, 1.5Kw, 3.02L/min

Product Sku: PP415-1.5-2.1/8HTPT

- 3 Phase 1.5Kw 415V AC 50Hz Electric motor
- P & T Circuit
- 2.1cc Gear pump
- 3.02 L/min
- Max Pressure 230 Bar
- 8 Litre Horizontal Steel Tank

QTY	£ ex. VAT	£ inc. VAT
1-3	260.00	312.00
4-10	234.00	280.80
11-25	217.10	260.52
26-50	200.20	240.24
51+	185.90	223.08

As low as
£185.90
£223.08 inc. VAT



Flowfit 415V AC Power Unit - P & T Circuit, 2.2Kw, 5.32L/min

Product Sku: PP415-2.2-3.7/10HTPT

- 3 Phase 2.2Kw 415V AC 50Hz Electric motor
- P & T Circuit
- 3.7cc Gear pump
- 5.32 L/min
- Max Pressure 210 Bar
- 10 Litre Horizontal Steel Tank

QTY	£ ex. VAT	£ inc. VAT
1-3	381.00	457.20
4-10	342.90	411.48
11-25	318.14	381.77
26-50	293.37	352.04
51+	272.42	326.90

As low as
£272.42
£326.90 inc. VAT



Flowfit 415V AC Power Unit - P & T Circuit, 3Kw, 6.91L/min

Product Sku: PP415-3-4.8/12HTPT

- 3 Phase 3Kw 415V AC 50Hz Electric motor
- P & T Circuit
- 4.8cc Gear pump
- 6.91 L/min
- Max Pressure 190 Bar
- 12 Litre Horizontal Steel Tank

QTY	£ ex. VAT	£ inc. VAT
1-3	330.00	396.00
4-10	297.00	356.40
11-25	275.55	330.66
26-50	254.10	304.92
51+	235.95	283.14

As low as
£235.95
£283.14 inc. VAT



Flowfit 415V AC Power Unit - P & T Circuit, 4Kw, 11.52L/min

Product Sku: PP415-4-8.0/15VTPT

- 3 Phase 4Kw 415V AC 50Hz Electric motor
- P & T Circuit
- 8cc Gear pump
- 11.52 L/min
- Max Pressure 160 Bar
- 15 Litre Vertical Steel Tank

QTY	£ ex. VAT	£ inc. VAT
1-3	405.00	486.00
4-10	364.50	437.40
11-25	338.18	405.82
26-50	311.85	374.22
51+	289.58	347.50

As low as
£289.58
£347.50 inc. VAT



Flowfit 415V AC Power Unit - P & T Circuit, 5.5Kw, 11.52L/min

Product Sku: PP415-5-8.0/15VTPT

- 3 Phase 5.5Kw 415V AC 50Hz Electric motor
- P & T Circuit
- 8cc Gear pump
- 11.52 L/min
- Max Pressure 160 Bar
- 15 Litre Vertical Steel Tank

QTY	£ ex. VAT	£ inc. VAT
1-3	470.00	564.00
4-10	423.00	507.60
11-25	392.45	470.94
26-50	361.90	434.28
51+	336.05	403.26

As low as
£336.05
£403.26 inc. VAT



Flowfit 415V AC Power Unit - Single Acting, 0.55Kw, 1.08L/min

Product Sku: PP415-0.55-0.75/5HTSAS

- 3 Phase 0.55Kw 415V AC 50Hz Electric motor
- Single Acting
- 0.75cc Gear pump
- 1.08 L/min
- Max Pressure 200 Bar
- 5 Litre Horizontal Steel Tank

QTY	£ ex. VAT	£ inc. VAT
1-3	224.00	268.80
4-10	201.60	241.92
11-25	187.04	224.45
26-50	172.48	206.98
51+	160.16	192.19

As low as
£160.16
£192.19 inc. VAT



Flowfit 415V AC Power Unit - Single Acting, 0.75Kw, 1.58L/min

Product Sku: PP415-0.75-1.1/5HTSAS

- 3 Phase 0.75Kw 415V AC 50Hz Electric motor
- Single Acting
- 1.1cc Gear pump
- 1.58 L/min
- Max Pressure 230 Bar
- 5 Litre Horizontal Steel Tank

QTY	£ ex. VAT	£ inc. VAT
1-3	231.00	277.20
4-10	207.90	249.48
11-25	192.89	231.47
26-50	177.87	213.44
51+	165.17	198.20

As low as
£165.17
£198.20 inc. VAT



Flowfit 415V AC Power Unit - Single Acting, 1.5Kw, 3.02L/min

Product Sku: PP415-1.5-2.1/8HTSAS

- 3 Phase 1.5Kw 415V AC 50Hz Electric motor
- Single Acting
- 2.1cc Gear pump
- 3.02 L/min
- Max Pressure 230 Bar
- 8 Litre Horizontal Steel Tank

QTY	£ ex. VAT	£ inc. VAT
1-3	294.00	352.80
4-10	264.60	317.52
11-25	245.49	294.59
26-50	226.38	271.66
51+	210.21	252.25

As low as
£210.21
£252.25 inc. VAT



Flowfit 415V AC Power Unit - Single Acting, 2.2Kw, 5.32L/min

Product Sku: PP415-2.2-3.7/10HTSAS

- 3 Phase 2.2Kw 415V AC 50Hz Electric motor
- Single Acting
- 3.7cc Gear pump
- 5.32 L/min
- Max Pressure 210 Bar
- 8 Litre Horizontal Steel Tank

QTY	£ ex. VAT	£ inc. VAT
1-3	356.00	427.20
4-10	320.40	384.48
11-25	297.26	356.71
26-50	274.12	328.94
51+	254.54	305.45

As low as
£254.54
£305.45 inc. VAT



Flowfit 415V AC Power Unit - Single Acting, 3Kw, 6.91L/min

Product Sku: PP415-3-4.8/12HTSAS

- 3 Phase 3Kw 415V AC 50Hz Electric motor
- Single Acting
- 4.8cc Gear pump
- 6.91 L/min
- Max Pressure 190 Bar
- 12 Litre Horizontal Steel Tank

QTY	£ ex. VAT	£ inc. VAT
1-3	369.00	442.80
4-10	332.10	398.52
11-25	308.12	369.74
26-50	284.13	340.96
51+	263.84	316.61

As low as
£263.84
£316.61 inc. VAT



Flowfit 415V AC Power Unit - Single Acting, 4Kw, 10.91L/min

Product Sku: PP415-4-3.7/20VTSAS

- 3 Phase 4Kw 415V AC 50Hz Electric motor
- Single Acting
- 3.7cc Gear pump
- 10.91 L/min
- Max Pressure 190 Bar
- 20 Litre Vertical Steel Tank

QTY	£ ex. VAT	£ inc. VAT
1-3	397.00	476.40
4-10	357.30	428.76
11-25	331.50	397.80
26-50	305.69	366.83
51+	283.86	340.63

As low as
£283.86
£340.63 inc. VAT



Flowfit 415V AC Power Unit - Single Acting, 5.5Kw, 14.02L/min

Product Sku: PP415-5.5-4.8/20VTSAS

- 3 Phase 5.5Kw 415V AC 50Hz Electric motor
- Single Acting
- 4.8cc Gear pump
- 14.02 L/min
- Max Pressure 190 Bar
- 20 Litre Vertical Steel Tank

QTY	£ ex. VAT	£ inc. VAT
1-3	427.00	512.40
4-10	384.30	461.16
11-25	356.55	427.86
26-50	328.79	394.55
51+	305.31	366.37

As low as
£305.31
£366.37 inc. VAT



Flowfit 415V AC Power Unit - Double Acting, 0.55Kw, 1.08L/min

Product Sku: PP415-0.55-0.75/5HTDAS

- 3 Phase 0.55Kw 415V AC 50Hz Electric motor
- Double Acting
- 0.75cc Gear pump
- 1.08 L/min
- Max Pressure 200 Bar
- 5 Litre Horizontal Steel Tank

QTY	£ ex. VAT	£ inc. VAT
1-3	240.00	288.00
4-10	216.00	259.20
11-25	200.40	240.48
26-50	184.80	221.76
51+	171.60	205.92

As low as
£171.60
£205.92 inc. VAT



Flowfit 415V AC Power Unit - Double Acting, 0.75Kw, 1.58L/min

Product Sku: PP415-0.75-1.1/5HTDAS

- 3 Phase 0.75Kw 415V AC 50Hz Electric motor
- Double Acting
- 1.1cc Gear pump
- 1.58 L/min
- Max Pressure 230 Bar
- 5 Litre Horizontal Steel Tank

QTY	£ ex. VAT	£ inc. VAT
1-3	244.00	292.80
4-10	219.60	263.52
11-25	203.74	244.49
26-50	187.88	225.46
51+	174.46	209.35

As low as
£174.46
£209.35 inc. VAT



Flowfit 415V AC Power Unit - Double Acting, 1.5Kw, 3.02L/min

Product Sku: PP415-1.5-2.1/8HTDAS

- 3 Phase 1.5Kw 415V AC 50Hz Electric motor
- Double Acting
- 2.1cc Gear pump
- 3.02 L/min
- Max Pressure 230 Bar
- 8 Litre Horizontal Steel Tank

QTY	£ ex. VAT	£ inc. VAT
1-3	307.00	368.40
4-10	276.30	331.56
11-25	256.35	307.61
26-50	236.39	283.67
51+	219.51	263.41

As low as
£219.51
£263.41 inc. VAT



Flowfit 415V AC Power Unit - Double Acting, 2.2Kw, 5.32L/min

Product Sku: X PP415-2.2-3.7/10HTDAS

- 3 Phase 2.2Kw 415V AC 50Hz Electric motor
- Double Acting
- 3.7cc Gear pump
- 5.32 L/min
- Max Pressure 210 Bar
- 8 Litre Horizontal Steel Tank

QTY	£ ex. VAT	£ inc. VAT
1-3	360.00	432.00
4-10	324.00	388.80
11-25	300.60	360.72
26-50	277.20	332.64
51+	257.40	308.88

As low as
£257.40
£308.88 inc. VAT



Flowfit 415V AC Power Unit - Double Acting, 3Kw, 6.91L/min

Product Sku: PP415-3-4.8/12HTDAS

- 3 Phase 3Kw 415V AC 50Hz Electric motor
- Double Acting
- 4.8cc Gear pump
- 6.91 L/min
- Max Pressure 190 Bar
- 12 Litre Horizontal Steel Tank

QTY	£ ex. VAT	£ inc. VAT
1-3	378.00	453.60
4-10	340.20	408.24
11-25	315.63	378.76
26-50	291.06	349.27
51+	270.27	324.32

As low as
£270.27
£324.32 inc. VAT



Flowfit 415V AC Power Unit - Double Acting, 4Kw, 10.91L/min

Product Sku: PP415-4-3.7/20VTDAS

- 3 Phase 4Kw 415V AC 50Hz Electric motor
- Double Acting
- 3.7cc Gear pump
- 10.91 L/min
- Max Pressure 190 Bar
- 20 Litre Vertical Steel Tank

QTY	£ ex. VAT	£ inc. VAT
1-3	411.00	493.20
4-10	369.90	443.88
11-25	343.19	411.82
26-50	316.47	379.76
51+	293.87	352.64

As low as
£293.87
£352.64 inc. VAT



Flowfit 415V AC Power Unit - Double Acting, 4Kw, 11.52L/min

Product Sku: PP415-4-8.0/15VTDAS

- 3 Phase 4Kw 415V AC 50Hz Electric motor
- Double Acting
- 8cc Gear pump
- 10.91 L/min
- Max Pressure 160 Bar
- 15 Litre Vertical Steel Tank

QTY	£ ex. VAT	£ inc. VAT
1-3	452.00	542.40
4-10	406.80	488.16
11-25	377.42	452.90
26-50	348.04	417.65
51+	323.18	387.82

As low as
£323.18
£387.82 inc. VAT



Flowfit 415V AC Power Unit - Double Acting, 5.5Kw, 11.52L/min

Product Sku:

- 3 Phase 5.5Kw 415V AC 50Hz Electric motor
- Double Acting
- 8cc Gear pump
- 11.52 L/min
- Max Pressure 160 Bar
- 15 Litre Vertical Steel Tank

QTY	£ ex. VAT	£ inc. VAT
1-3	544.00	652.80
4-10	489.60	587.52
11-25	454.24	545.09
26-50	418.88	502.66
51+	388.96	466.75

As low as
£388.96
£466.75 inc. VAT



Flowfit 415V AC Power Unit - Double Acting, 5.5Kw, 14.02L/min

Product Sku: PP415-5.5-4.8/20VTDAS

- 3 Phase 5.5Kw 415V AC 50Hz Electric motor
- Double Acting
- 4.8cc Gear pump
- 14.02 L/min
- Max Pressure 190 Bar
- 20 Litre Vertical Steel Tank

QTY	£ ex. VAT	£ inc. VAT
1-3	441.00	529.20
4-10	396.90	476.28
11-25	368.24	441.88
26-50	339.57	407.48
51+	315.32	378.38

As low as
£315.32
£378.38 inc. VAT

Flowfit Hydraulic Motors

	<p>Flowfit Hydraulic Motor, 12,9 CC/Rev, G 3/8" Rear Ports</p> <p>Product Sku: FFPMM12,5C</p> <ul style="list-style-type: none"> ● 12,9 CC/Rev ● G 3/8" ● 16mm Parallel Keyed Shaft <table border="1"> <thead> <tr> <th>QTY</th> <th>£ ex. VAT</th> <th>£ inc. VAT</th> </tr> </thead> <tbody> <tr> <td>1-3</td> <td>72.95</td> <td>87.54</td> </tr> <tr> <td>4-8</td> <td>69.30</td> <td>83.16</td> </tr> <tr> <td>9-15</td> <td>65.66</td> <td>78.79</td> </tr> <tr> <td>16-30</td> <td>62.01</td> <td>74.41</td> </tr> <tr> <td>31+</td> <td>58.36</td> <td>70.03</td> </tr> </tbody> </table>	QTY	£ ex. VAT	£ inc. VAT	1-3	72.95	87.54	4-8	69.30	83.16	9-15	65.66	78.79	16-30	62.01	74.41	31+	58.36	70.03	<p>As low as £58.36 £70.03 inc. VAT</p>
QTY	£ ex. VAT	£ inc. VAT																		
1-3	72.95	87.54																		
4-8	69.30	83.16																		
9-15	65.66	78.79																		
16-30	62.01	74.41																		
31+	58.36	70.03																		
	<p>Flowfit Hydraulic Motor, 19,9 CC/Rev, G 3/8" Rear Ports</p> <p>Product Sku: FFPMM20C</p> <ul style="list-style-type: none"> ● 19,9 CC/Rev ● G 3/8" ● 16mm Parallel Keyed Shaft <table border="1"> <thead> <tr> <th>QTY</th> <th>£ ex. VAT</th> <th>£ inc. VAT</th> </tr> </thead> <tbody> <tr> <td>1-3</td> <td>72.95</td> <td>87.54</td> </tr> <tr> <td>4-8</td> <td>69.30</td> <td>83.16</td> </tr> <tr> <td>9-15</td> <td>65.66</td> <td>78.79</td> </tr> <tr> <td>16-30</td> <td>62.01</td> <td>74.41</td> </tr> <tr> <td>31+</td> <td>58.36</td> <td>70.03</td> </tr> </tbody> </table>	QTY	£ ex. VAT	£ inc. VAT	1-3	72.95	87.54	4-8	69.30	83.16	9-15	65.66	78.79	16-30	62.01	74.41	31+	58.36	70.03	<p>As low as £58.36 £70.03 inc. VAT</p>
QTY	£ ex. VAT	£ inc. VAT																		
1-3	72.95	87.54																		
4-8	69.30	83.16																		
9-15	65.66	78.79																		
16-30	62.01	74.41																		
31+	58.36	70.03																		
	<p>Flowfit Hydraulic Motor, 31,6 CC/Rev, G 3/8" Rear Ports</p> <p>Product Sku: FFPMM32C</p> <ul style="list-style-type: none"> ● 31,6 CC/Rev ● G 3/8" ● 16mm Parallel Keyed Shaft <table border="1"> <thead> <tr> <th>QTY</th> <th>£ ex. VAT</th> <th>£ inc. VAT</th> </tr> </thead> <tbody> <tr> <td>1-3</td> <td>74.58</td> <td>89.50</td> </tr> <tr> <td>4-8</td> <td>70.85</td> <td>85.02</td> </tr> <tr> <td>9-15</td> <td>67.12</td> <td>80.55</td> </tr> <tr> <td>16-30</td> <td>63.39</td> <td>76.07</td> </tr> <tr> <td>31+</td> <td>59.66</td> <td>71.60</td> </tr> </tbody> </table>	QTY	£ ex. VAT	£ inc. VAT	1-3	74.58	89.50	4-8	70.85	85.02	9-15	67.12	80.55	16-30	63.39	76.07	31+	59.66	71.60	<p>As low as £59.66 £71.60 inc. VAT</p>
QTY	£ ex. VAT	£ inc. VAT																		
1-3	74.58	89.50																		
4-8	70.85	85.02																		
9-15	67.12	80.55																		
16-30	63.39	76.07																		
31+	59.66	71.60																		
	<p>Flowfit Hydraulic Motor, 39,8 CC/Rev, G 3/8" Rear Ports</p> <p>Product Sku: FFPMM40C</p> <ul style="list-style-type: none"> ● 39,8 CC/Rev ● G 3/8" ● 16mm Parallel Keyed Shaft <table border="1"> <thead> <tr> <th>QTY</th> <th>£ ex. VAT</th> <th>£ inc. VAT</th> </tr> </thead> <tbody> <tr> <td>1-3</td> <td>76.22</td> <td>91.46</td> </tr> <tr> <td>4-8</td> <td>72.41</td> <td>86.89</td> </tr> <tr> <td>9-15</td> <td>68.60</td> <td>82.32</td> </tr> <tr> <td>16-30</td> <td>64.79</td> <td>77.74</td> </tr> <tr> <td>31+</td> <td>60.98</td> <td>73.17</td> </tr> </tbody> </table>	QTY	£ ex. VAT	£ inc. VAT	1-3	76.22	91.46	4-8	72.41	86.89	9-15	68.60	82.32	16-30	64.79	77.74	31+	60.98	73.17	<p>As low as £60.98 £73.17 inc. VAT</p>
QTY	£ ex. VAT	£ inc. VAT																		
1-3	76.22	91.46																		
4-8	72.41	86.89																		
9-15	68.60	82.32																		
16-30	64.79	77.74																		
31+	60.98	73.17																		
	<p>Flowfit Hydraulic Motor, 50,3 CC/Rev, G 3/8" Rear Ports</p> <p>Product Sku: FFPMM50C</p> <ul style="list-style-type: none"> ● 50,3 CC/Rev ● G 3/8" ● 16mm Parallel Keyed Shaft <table border="1"> <thead> <tr> <th>QTY</th> <th>£ ex. VAT</th> <th>£ inc. VAT</th> </tr> </thead> <tbody> <tr> <td>1-3</td> <td>79.47</td> <td>95.36</td> </tr> <tr> <td>4-8</td> <td>75.50</td> <td>90.60</td> </tr> <tr> <td>9-15</td> <td>71.52</td> <td>85.83</td> </tr> <tr> <td>16-30</td> <td>67.55</td> <td>81.06</td> </tr> <tr> <td>31+</td> <td>63.58</td> <td>76.29</td> </tr> </tbody> </table>	QTY	£ ex. VAT	£ inc. VAT	1-3	79.47	95.36	4-8	75.50	90.60	9-15	71.52	85.83	16-30	67.55	81.06	31+	63.58	76.29	<p>As low as £63.58 £76.29 inc. VAT</p>
QTY	£ ex. VAT	£ inc. VAT																		
1-3	79.47	95.36																		
4-8	75.50	90.60																		
9-15	71.52	85.83																		
16-30	67.55	81.06																		
31+	63.58	76.29																		
	<p>Flowfit Hydraulic Motor, 8,2 CC/Rev, G 3/8" Rear Ports</p> <p>Product Sku: FFPMM8C</p> <ul style="list-style-type: none"> ● 8,2 CC/Rev ● G 3/8" ● 16mm Parallel Keyed Shaft <table border="1"> <thead> <tr> <th>QTY</th> <th>£ ex. VAT</th> <th>£ inc. VAT</th> </tr> </thead> <tbody> <tr> <td>1-3</td> <td>74.57</td> <td>89.48</td> </tr> <tr> <td>4-8</td> <td>70.84</td> <td>85.01</td> </tr> <tr> <td>9-15</td> <td>67.11</td> <td>80.54</td> </tr> <tr> <td>16-30</td> <td>63.38</td> <td>76.06</td> </tr> <tr> <td>31+</td> <td>59.66</td> <td>71.59</td> </tr> </tbody> </table>	QTY	£ ex. VAT	£ inc. VAT	1-3	74.57	89.48	4-8	70.84	85.01	9-15	67.11	80.54	16-30	63.38	76.06	31+	59.66	71.59	<p>As low as £59.66 £71.59 inc. VAT</p>
QTY	£ ex. VAT	£ inc. VAT																		
1-3	74.57	89.48																		
4-8	70.84	85.01																		
9-15	67.11	80.54																		
16-30	63.38	76.06																		
31+	59.66	71.59																		
	<p>Flowfit Hydraulic Motor, 12,9 CC/Rev, G 3/8" Side Ports</p> <p>Product Sku: FFPMMS12.5C</p> <ul style="list-style-type: none"> ● 12,9 CC/Rev ● G 3/8" ● 16mm Parallel Keyed Shaft <table border="1"> <thead> <tr> <th>QTY</th> <th>£ ex. VAT</th> <th>£ inc. VAT</th> </tr> </thead> <tbody> <tr> <td>1-3</td> <td>81.67</td> <td>98.00</td> </tr> <tr> <td>4-8</td> <td>77.59</td> <td>93.10</td> </tr> <tr> <td>9-15</td> <td>73.50</td> <td>88.20</td> </tr> <tr> <td>16-30</td> <td>69.42</td> <td>83.30</td> </tr> <tr> <td>31+</td> <td>65.34</td> <td>78.40</td> </tr> </tbody> </table>	QTY	£ ex. VAT	£ inc. VAT	1-3	81.67	98.00	4-8	77.59	93.10	9-15	73.50	88.20	16-30	69.42	83.30	31+	65.34	78.40	<p>As low as £65.34 £78.40 inc. VAT</p>
QTY	£ ex. VAT	£ inc. VAT																		
1-3	81.67	98.00																		
4-8	77.59	93.10																		
9-15	73.50	88.20																		
16-30	69.42	83.30																		
31+	65.34	78.40																		



Flowfit Hydraulic Motor, 19,9 CC/Rev, G 3/8" Side Ports

Product Sku: FFPMMS20C

- 19,9 CC/Rev
- G 3/8"
- 16mm Parallel Keyed Shaft

QTY	£ ex. VAT	£ inc. VAT
1-3	81.67	98.00
4-8	77.59	93.10
9-15	73.50	88.20
16-30	69.42	83.30
31+	65.34	78.40

As low as
£65.34
£78.40 inc. VAT



Flowfit Hydraulic Motor, 31,6 CC/Rev, G 3/8" Side Ports

Product Sku: FFPMMS32C

- 31,6 CC/Rev
- G 3/8"
- 16mm Parallel Keyed Shaft

QTY	£ ex. VAT	£ inc. VAT
1-3	83.47	100.16
4-8	79.30	95.16
9-15	75.12	90.15
16-30	70.95	85.14
31+	66.78	80.13

As low as
£66.78
£80.13 inc. VAT



Flowfit Hydraulic Motor, 39,8 CC/Rev, G 3/8" Side Ports

Product Sku: FFPMMS40C

- 39,8 CC/Rev
- G 3/8"
- 16mm Parallel Keyed Shaft

QTY	£ ex. VAT	£ inc. VAT
1-3	85.25	102.30
4-8	80.99	97.19
9-15	76.73	92.07
16-30	72.46	86.96
31+	68.20	81.84

As low as
£68.20
£81.84 inc. VAT



Flowfit Hydraulic Motor, 50,3 CC/Rev, G 3/8" Side Ports

Product Sku: FFPMMS50C

- 50,3 CC/Rev
- G 3/8"
- 16mm Parallel Keyed Shaft

QTY	£ ex. VAT	£ inc. VAT
1-3	87.03	104.44
4-8	82.68	99.21
9-15	78.33	93.99
16-30	73.98	88.77
31+	69.62	83.55

As low as
£69.62
£83.55 inc. VAT



Flowfit Hydraulic Motor, 8,2 CC/Rev, G 3/8" Side Ports

Product Sku: FFPMMS8C

- 8,2 CC/Rev
- G 3/8"
- 16mm Parallel Keyed Shaft

QTY	£ ex. VAT	£ inc. VAT
1-3	81.67	98.00
4-8	77.59	93.10
9-15	73.50	88.20
16-30	69.42	83.30
31+	65.34	78.40

As low as
£65.34
£78.40 inc. VAT



Flowfit Hydraulic Motor, 98,6 CC/Rev, G 1/2"

Product Sku: FFPM100CD

- 98,6 CC/Rev
- 2 Bolt Mount, SAE A, G 1/2"
- 25mm Parallel Keyed Shaft
- C/W High Pressure Seal

QTY	£ ex. VAT	£ inc. VAT
1-5	82.79	99.35
6-12	78.65	94.38
13-25	74.51	89.41
26-52	70.37	84.45
53+	66.23	79.48

As low as
£66.23
£79.48 inc. VAT



Flowfit Hydraulic Motor, 123,5 CC/Rev, G 1/2"

Product Sku: FFPM125CD

- 123,5 CC/Rev
- 2 Bolt Mount, SAE A, G 1/2"
- 25mm Parallel Keyed Shaft
- C/W High Pressure Seal

QTY	£ ex. VAT	£ inc. VAT
1-5	84.52	101.42
6-12	80.29	96.35
13-25	76.07	91.28
26-52	71.84	86.21
53+	67.62	81.14

As low as
£67.62
£81.14 inc. VAT



Flowfit Hydraulic Motor, 158,6 CC/Rev, G 1/2"

Product Sku: FFPM160CD

- 158,6 CC/Rev
- 2 Bolt Mount, SAE A, G 1/2"
- 25mm Parallel Keyed Shaft
- C/W High Pressure Seal

QTY	£ ex. VAT	£ inc. VAT
1-5	87.23	104.68
6-12	82.87	99.44
13-25	78.51	94.21
26-52	74.15	88.97
53+	69.78	83.74

As low as
£69.78
£83.74 inc. VAT



Flowfit Hydraulic Motor, 197,9 CC/Rev, G 1/2"

Product Sku: FFFM200CD

- 197,9 CC/Rev
- 2 Bolt Mount, SAE A, G 1/2"
- 25mm Parallel Keyed Shaft
- C/W High Pressure Seal

QTY	£ ex. VAT	£ inc. VAT
1-5	89.78	107.74
6-12	85.29	102.35
13-25	80.80	96.96
26-52	76.31	91.58
53+	71.82	86.19

As low as
£71.82
£86.19 inc. VAT



Flowfit Hydraulic Motor, 247,5 CC/Rev, G 1/2"

Product Sku: FFFM250CD

- 247,5 CC/Rev
- 2 Bolt Mount, SAE A, G 1/2"
- 25mm Parallel Keyed Shaft
- C/W High Pressure Seal

QTY	£ ex. VAT	£ inc. VAT
1-5	92.49	110.99
6-12	87.87	105.44
13-25	83.24	99.89
26-52	78.62	94.34
53+	73.99	88.79

As low as
£73.99
£88.79 inc. VAT



Flowfit Hydraulic Motor, 316,5 CC/Rev, G 1/2"

Product Sku: FFFM315CD

- 316,5 CC/Rev
- 2 Bolt Mount, SAE A, G 1/2"
- 25mm Parallel Keyed Shaft
- C/W High Pressure Seal

QTY	£ ex. VAT	£ inc. VAT
1-5	94.37	113.24
6-12	89.65	107.58
13-25	84.93	101.92
26-52	80.21	96.26
53+	75.50	90.60

As low as
£75.50
£90.60 inc. VAT



Flowfit Hydraulic Motor, 396,5 CC/Rev, G 1/2"

Product Sku: FFFM400CD

- 396,5 CC/Rev
- 2 Bolt Mount, SAE A, G 1/2"
- 25mm Parallel Keyed Shaft
- C/W High Pressure Seal

QTY	£ ex. VAT	£ inc. VAT
1-5	97.19	116.63
6-12	92.33	110.80
13-25	87.47	104.97
26-52	82.61	99.13
53+	77.75	93.30

As low as
£77.75
£93.30 inc. VAT



Flowfit Hydraulic Motor, 51,2 CC/Rev, G 1/2"

Product Sku: FFFM50CD

- 51,2 CC/Rev
- 2 Bolt Mount, SAE A, G 1/2"
- 25mm Parallel Keyed Shaft
- C/W High Pressure Seal

QTY	£ ex. VAT	£ inc. VAT
1-5	79.25	95.10
6-12	75.29	90.35
13-25	71.33	85.59
26-52	67.36	80.84
53+	63.40	76.08

As low as
£63.40
£76.08 inc. VAT



Flowfit Hydraulic Motor, 78,8 CC/Rev, G 1/2"

Product Sku: FFFM80CD

- 78,8 CC/Rev
- 2 Bolt Mount, SAE A, G 1/2"
- 25mm Parallel Keyed Shaft
- C/W High Pressure Seal

QTY	£ ex. VAT	£ inc. VAT
1-5	80.98	97.18
6-12	76.93	92.32
13-25	72.88	87.46
26-52	68.83	82.60
53+	64.78	77.74

As low as
£64.78
£77.74 inc. VAT



Flowfit Hydraulic Motor, 100,8 CC/Rev, G 1/2"

Product Sku: FFFRM100CD

- 100,8 CC/Rev
- 2 Bolt Mount, SAE A, G 1/2"
- 25mm Parallel Keyed Shaft
- C/W High Pressure Seal

QTY	£ ex. VAT	£ inc. VAT
1-3	103.87	124.64
4-8	98.68	118.41
9-15	93.48	112.18
16-30	88.29	105.95
31+	83.10	99.72

As low as
£83.10
£99.72 inc. VAT



Flowfit Hydraulic Motor, 125,1 CC/Rev, G 1/2"

Product Sku: FFFRM125CD

- 125,1 CC/Rev
- 2 Bolt Mount, SAE A, G 1/2"
- 25mm Parallel Keyed Shaft
- C/W High Pressure Seal

QTY	£ ex. VAT	£ inc. VAT
1-3	105.70	126.84
4-8	100.42	120.50
9-15	95.13	114.16
16-30	89.85	107.81
31+	84.56	101.47

As low as
£84.56
£101.47 inc. VAT



Flowfit Hydraulic Motor, 159,4 CC/Rev, G 1/2"

Product Sku: FFPRM160CD

- 159,4 CC/Rev
- 2 Bolt Mount, SAE A, G 1/2"
- 25mm Parallel Keyed Shaft
- C/W High Pressure Seal

QTY	£ ex. VAT	£ inc. VAT
1-3	108.55	130.26
4-8	103.12	123.75
9-15	97.70	117.23
16-30	92.27	110.72
31+	86.84	104.21



Flowfit Hydraulic Motor, 199,6 CC/Rev, G 1/2"

Product Sku: FFPRM200CD

- 199,6 CC/Rev
- 2 Bolt Mount, SAE A, G 1/2"
- 25mm Parallel Keyed Shaft
- C/W High Pressure Seal

QTY	£ ex. VAT	£ inc. VAT
1-3	112.41	134.89
4-8	106.79	128.15
9-15	101.17	121.40
16-30	95.55	114.66
31+	89.93	107.91



Flowfit Hydraulic Motor, 249,8 CC/Rev, G 1/2"

Product Sku: FFPRM250CD

- 249,8 CC/Rev
- 2 Bolt Mount, SAE A, G 1/2"
- 25mm Parallel Keyed Shaft
- C/W High Pressure Seal

QTY	£ ex. VAT	£ inc. VAT
1-3	116.10	139.32
4-8	110.30	132.35
9-15	104.49	125.39
16-30	98.69	118.42
31+	92.88	111.46



Flowfit Hydraulic Motor, 315,7 CC/Rev, G 1/2"

Product Sku: FFPRM315CD

- 315,7 CC/Rev
- 2 Bolt Mount, SAE A, G 1/2"
- 25mm Parallel Keyed Shaft
- C/W High Pressure Seal

QTY	£ ex. VAT	£ inc. VAT
1-3	117.96	141.55
4-8	112.06	134.47
9-15	106.16	127.40
16-30	100.27	120.32
31+	94.37	113.24



Flowfit Hydraulic Motor, 396,5 CC/Rev, G 1/2"

Product Sku: FFPRM400CD

- 396,5 CC/Rev
- 2 Bolt Mount, SAE A, G 1/2"
- 25mm Parallel Keyed Shaft
- C/W High Pressure Seal

QTY	£ ex. VAT	£ inc. VAT
1-3	123.02	147.62
4-8	116.87	140.24
9-15	110.72	132.86
16-30	104.57	125.48
31+	98.42	118.10



Flowfit Hydraulic Motor, 51,2 CC/Rev, G 1/2"

Product Sku: FFPRM50CD

- 51,2 CC/Rev
- 2 Bolt Mount, SAE A, G 1/2"
- 25mm Parallel Keyed Shaft
- C/W High Pressure Seal

QTY	£ ex. VAT	£ inc. VAT
1-3	95.18	114.22
4-8	90.42	108.51
9-15	85.66	102.79
16-30	80.90	97.08
31+	76.14	91.37



Flowfit Hydraulic Motor, 80,5 CC/Rev, G 1/2"

Product Sku: FFPRM80CD

- 80,5 CC/Rev
- 2 Bolt Mount, SAE A, G 1/2"
- 25mm Parallel Keyed Shaft
- C/W High Pressure Seal

QTY	£ ex. VAT	£ inc. VAT
1-3	102.09	122.51
4-8	96.99	116.38
9-15	91.88	110.26
16-30	86.78	104.13
31+	81.67	98.01



Gear Pumps



Flowfit Gear Pump - Group 1

All Group 1 Pumps

- Group 1 Gear Pump
- From 1.1 CC - 8.0 CC
- 3/8" - 1/2" Inlet & 3/8" Outlet BSP Ports Depending on CC
- 30 PCD Inlet & Outlet Flange Ports
- 1:8 Taper Shaft
- 4 Bolt EU Flange

QTY	£ ex. VAT	£ inc. VAT
1-3	55.00	66.00
4-10	41.00	49.20
11-25	39.00	46.80
26-50	36.00	43.20
51+	33.00	39.60



Flowfit Gear Pump - Group 2

All Group 2 Gear Pumps

- Group 2 Gear Pump From 4 CC - 30 CC
- 1/2" - 1" Inlet & 3/8" - 3/4" Outlet BSP Ports Depending on CC
- 30 PCD - 40 PCD Inlet & Outlet Flange Ports Depending on CC
- 1:8 Taper Shaft
- 4 Bolt EU Flange

QTY	£ ex. VAT	£ inc. VAT
1-3	62.00	74.40
4-10	55.00	66.00
11-25	53.00	63.60
26-50	49.00	58.80
51+	46.00	55.20



Flowfit Gear Pump - Group 3

All Group 3 Gear Pumps

- Group 3 Gear Pump From 25 CC - 90 CC
- 1" Inlet & 3/4" Outlet BSP Ports
- 51 PCD - 62 PCD Inlet & 40 PCD - 51 PCD Outlet Flange Ports Depending on CC
- 1:8 Taper Shaft
- 4 Bolt EU Flange

QTY	£ ex. VAT	£ inc. VAT
1-3	125.00	150.00
4-10	120.00	144.00
11-25	115.00	138.00
26-50	107.00	128.40
51+	99.00	118.80



Hydraulic Two Stage Hi-Lo Gear Pumps



Hydraulic Two Stage Hi-Lo Gear Pump - 8 GPM

Product Sku: GPCBN080PC

- Two Stage Hi-Lo Gear Pump
- 8 GPM at 3600 RPM
- Front End - Iron, Body - Aluminium
- Pump Rotation - Clockwise

QTY	£ ex. VAT	£ inc. VAT
1-3	88.60	106.32
4-8	84.17	101.00
9-15	79.74	95.69
16-30	75.31	90.37
31+	70.88	85.06



Hydraulic Two Stage Hi-Lo Gear Pump - 11 GPM

Product Sku: GPCBN110PC

- Two Stage Hi-Lo Gear Pump
- 11 GPM at 3600 RPM
- Front End - Iron, Body - Aluminium
- Pump Rotation - Clockwise

QTY	£ ex. VAT	£ inc. VAT
1-3	88.60	106.32
4-8	84.17	101.00
9-15	79.74	95.69
16-30	75.31	90.37
31+	70.88	85.06



Hydraulic Two Stage Hi-Lo Gear Pump - 16 GPM

Product Sku: X

- Two Stage Hi-Lo Gear Pump
- 16 GPM at 3600 RPM
- Front End - Iron, Body - Aluminium
- Pump Rotation - Clockwise

QTY	£ ex. VAT	£ inc. VAT
1-3	88.60	106.32
4-8	84.17	101.00
9-15	79.74	95.69
16-30	75.31	90.37
31+	70.88	85.06





Hydraulic Two Stage Hi-Lo Gear Pump - 22 GPM

Product Sku: GPCBN220PC

- Two Stage Hi-Lo Gear Pump
- 22 GPM at 3600 RPM
- Front End - Iron, Body - Aluminium
- Pump Rotation - Clockwise

QTY	£ ex. VAT	£ inc. VAT
1-3	94.65	113.58
4-6	89.92	107.90
7-10	85.19	102.23
11-15	80.45	96.54
16+	75.72	90.86



Bell Housing and Drive Couplings



Bell Housing and Drive Coupling Kit for Group 1 - D63 Frame

Product Sku: ZZ010494

- To suit 0.18KW
- D63 Motor Frame Size
- Group 1 Gear Pump
- Kit Includes Bell Housing, Pump Half, Motor Half and Spider

QTY	£ ex. VAT	£ inc. VAT
1-5	38.00	45.60
6-10	34.20	41.04
11+	30.40	36.48



Bell Housing and Drive Coupling Kit for Group 1 - D71 Frame

Product Sku: ZZ010495

- To suit 0.25 - 0.37KW
- D71 Motor Frame Size
- Group 1 Gear Pump
- Kit Includes Bell Housing, Pump Half, Motor Half and Spider

QTY	£ ex. VAT	£ inc. VAT
1-5	38.00	45.60
6-10	34.20	41.04
11+	30.40	36.48



Bell Housing and Drive Coupling Kit for Group 1 - D80 Frame

Product Sku: ZZ010496

- To suit 0.55 - 0.75KW
- D80 Motor Frame Size
- Group 1 Gear Pump
- Kit Includes Bell Housing, Pump Half, Motor Half and Spider

QTY	£ ex. VAT	£ inc. VAT
1-5	38.00	45.60
6-10	34.20	41.04
11+	30.40	36.48



Bell Housing and Drive Coupling Kit for Group 1 - D90 Frame

Product Sku: ZZ010497

- To suit 1.1 - 1.5KW
- D90 Motor Frame Size
- Group 1 Gear Pump
- Kit Includes Bell Housing, Pump Half, Motor Half and Spider

QTY	£ ex. VAT	£ inc. VAT
1-5	38.00	45.60
6-10	34.20	41.04
11+	30.40	36.48



Bell Housing and Drive Coupling Kit for Group 1 - D100/112 Frame

Product Sku: ZZ010498

- To suit 2.2 - 4KW
- D100/112 Motor Frame Size
- Group 1 Gear Pump
- Kit Includes Bell Housing, Pump Half, Motor Half and Spider

QTY	£ ex. VAT	£ inc. VAT
1-5	38.00	45.60
6-10	34.20	41.04
11+	30.40	36.48



Bell Housing and Drive Coupling Kit for Group 2 - D71 Frame

Product Sku: ZZ010499

- To suit 0.25KW
- D71 Motor Frame Size
- Group 2 Gear Pump
- Kit Includes Bell Housing, Pump Half, Motor Half and Spider

QTY	£ ex. VAT	£ inc. VAT
1-5	42.75	51.30
6-10	38.48	46.18
11+	34.20	41.04





Bell Housing and Drive Coupling Kit for Group 2 - D80 Frame

Product Sku: ZZ010500

- To suit 0.55 - 0.75KW
- D80 Motor Frame Size
- Group 2 Gear Pump
- Kit Includes Bell Housing, Pump Half, Motor Half and Spider

QTY	£ ex. VAT	£ inc. VAT
1-5	42.75	51.30
6-10	38.48	46.18
11+	34.20	41.04



Bell Housing and Drive Coupling Kit for Group 2 - D90 Frame

Product Sku: ZZ010501

- To suit 1.1 - 1.5KW
- D90 Motor Frame Size
- Group 2 Gear Pump
- Kit Includes Bell Housing, Pump Half, Motor Half and Spider

QTY	£ ex. VAT	£ inc. VAT
1-5	42.75	51.30
6-10	38.48	46.18
11+	34.20	41.04



Bell Housing and Drive Coupling Kit for Group 2 - D160 Frame

Product Sku: ZZ010504

- To suit 11 - 15KW
- D160 Motor Frame Size
- Group 2 Gear Pump
- Kit Includes Bell Housing, Pump Half, Motor Half and Spider

QTY	£ ex. VAT	£ inc. VAT
1-2	95.00	114.00
3-5	85.50	102.60
6+	76.00	91.20



Bell Housing and Drive Coupling Kit for Group 2 - D180 Frame

Product Sku: ZZ010505

- To suit 18.5 - 22KW
- D180 Motor Frame Size
- Group 2 Gear Pump
- Kit Includes Bell Housing, Pump Half, Motor Half and Spider

QTY	£ ex. VAT	£ inc. VAT
1-2	100.00	120.00
3-5	90.00	108.00
6+	80.00	96.00



Bell Housing and Drive Coupling Kit for Group 2 - D100/112 Frame

Product Sku: ZZ010502

- To suit 2.2 - 4KW
- D100/112 Motor Frame Size
- Group 2 Gear Pump
- Kit Includes Bell Housing, Pump Half, Motor Half and Spider

QTY	£ ex. VAT	£ inc. VAT
1-5	42.75	51.30
5-10	38.48	46.18
11+	34.20	41.04



Bell Housing and Drive Coupling Kit for Group 2 - D200 Frame

Product Sku: ZZ010506

- To suit 30KW
- D200 Motor Frame Size
- Group 2 Gear Pump
- Kit Includes Bell Housing, Pump Half, Motor Half and Spider

QTY	£ ex. VAT	£ inc. VAT
1-2	125.00	150.00
3-5	112.50	135.00
6+	100.00	120.00



Bell Housing and Drive Coupling Kit for Group 2 - D132 Frame

Product Sku: ZZ010503

- To suit 5.5 - 7.5KW
- D132 Motor Frame Size
- Group 2 Gear Pump
- Kit Includes Bell Housing, Pump Half, Motor Half and Spider

QTY	£ ex. VAT	£ inc. VAT
1-2	63.00	75.60
3-5	56.70	68.04
6+	50.40	60.48



Bell Housing and Drive Coupling Kit for Group 3 - D90 Frame

Product Sku: ZZ010507

- To suit 1.1 - 1.5KW
- D90 Motor Frame Size
- Group 3 Gear Pump
- Kit Includes Bell Housing, Pump Half, Motor Half and Spider

QTY	£ ex. VAT	£ inc. VAT
1-5	82.00	98.40
5-10	73.80	88.56
11+	65.50	78.60





Bell Housing and Drive Coupling Kit for Group 3 - D160 Frame

Product Sku: ZZ010510

- To suit 11 - 15KW
- D160 Motor Frame Size
- Group 3 Gear Pump
- Kit Includes Bell Housing, Pump Half, Motor Half and Spider

QTY	£ ex. VAT	£ inc. VAT
1-2	95.00	114.00
3-5	85.50	102.60
6+	76.00	91.20



Bell Housing and Drive Coupling Kit for Group 3 - D180 Frame

Product Sku: ZZ010511

- To suit 18.5 - 22KW
- D180 Motor Frame Size
- Group 3 Gear Pump
- Kit Includes Bell Housing, Pump Half, Motor Half and Spider

QTY	£ ex. VAT	£ inc. VAT
1-2	105.00	126.00
3-5	94.50	113.40
6+	84.00	100.80



Bell Housing and Drive Coupling Kit for Group 3 - D100/112 Frame

Product Sku: ZZ010508

- To suit 2.2 - 4KW
- D100/112 Motor Frame Size
- Group 3 Gear Pump
- Kit Includes Bell Housing, Pump Half, Motor Half and Spider

QTY	£ ex. VAT	£ inc. VAT
1-5	82.00	98.40
5-10	73.80	88.56
11+	65.60	78.72



Bell Housing and Drive Coupling Kit for Group 3 - D200 Frame

Product Sku: ZZ010512

- To suit 30KW
- D200 Motor Frame Size
- Group 3 Gear Pump
- Kit Includes Bell Housing, Pump Half, Motor Half and Spider

QTY	£ ex. VAT	£ inc. VAT
1-2	170.00	204.00
3-5	153.00	183.60
6+	136.00	163.20



Bell Housing and Drive Coupling Kit for Group 3 - D225 Frame

Product Sku: ZZ010513

- To suit 37 - 45KW
- D225 Motor Frame Size
- Group 3 Gear Pump
- Kit Includes Bell Housing, Pump Half, Motor Half and Spider

QTY	£ ex. VAT	£ inc. VAT
1-2	250.00	300.00
3-5	225.00	270.00
6+	137.50	165.00



Bell Housing and Drive Coupling Kit for Group 3 - D132 Frame

Product Sku: ZZ010509

- To suit 5.5 - 7.5KW
- D132 Motor Frame Size
- Group 3 Gear Pump
- Kit Includes Bell Housing, Pump Half, Motor Half and Spider

QTY	£ ex. VAT	£ inc. VAT
1-2	82.00	98.40
3-5	73.80	88.56
6+	65.60	78.72



Bell Housing and Drive Coupling Kit for Group 3 - D250 Frame

Product Sku: ZZ010514

- To suit 55KW
- D250 Motor Frame Size
- Group 3 Gear Pump
- Kit Includes Bell Housing, Pump Half, Motor Half and Spider

QTY	£ ex. VAT	£ inc. VAT
1-2	325.00	390.00
3-5	308.75	370.50
6+	292.50	351.00



Hydraulic Handpumps



GL Single Acting Hydraulic Hand Pump - 20CC

Product Sku: CHPTSE20/2

- 20CC Displacement per Stroke
- 2 Litre Tank with Filter, Release Valve and Hand Lever
- 3/8" BSP Pressure Port
- Max Pressure 200 Bar
- C/W Release Knob

QTY	£ ex. VAT	£ inc. VAT
1-3	78.00	93.60
4-8	73.32	87.98
9+	68.64	82.37

As low as
£68.64
£82.37 inc. VAT



GL Single Acting Hydraulic Hand Pump - 20CC

Product Sku: CHPTSE20/2S

- 20CC Displacement per Stroke
- 2 Litre Tank with Filter, Release Valve and Hand Lever
- 3/8" BSP Pressure Port
- Max Pressure 200 Bar
- C/W Release Knob and Bellows

QTY	£ ex. VAT	£ inc. VAT
1-3	82.50	99.00
4-8	77.55	93.06
9+	72.60	87.12

As low as
£72.60
£87.12 inc. VAT



GL Single Acting Hydraulic Hand Pump - 20CC

Product Sku: CHPTSE20/4

- 20CC Displacement per Stroke
- 4 Litre Tank with Filter, Release Valve and Hand Lever
- 3/8" BSP Pressure Port
- Max Pressure 200 Bar
- C/W Release Knob

QTY	£ ex. VAT	£ inc. VAT
1-3	85.50	102.60
4-8	80.37	96.44
9+	75.24	90.29

As low as
£75.24
£90.29 inc. VAT



GL Single Acting Hydraulic Hand Pump - 20CC

Product Sku: CHPTSE20/4S

- 20CC Displacement per Stroke
- 4 Litre Tank with Filter, Release Valve and Hand Lever
- 3/8" BSP Pressure Port
- Max Pressure 200 Bar
- C/W Release Knob and Bellows

QTY	£ ex. VAT	£ inc. VAT
1-3	90.00	108.00
4-8	84.60	101.52
9+	79.20	95.04

As low as
£79.20
£95.04 inc. VAT



GL Single Acting Hydraulic Hand Pump - 20CC

Product Sku: CHPTSE20/6

- 20CC Displacement per Stroke
- 6 Litre Tank with Filter, Release Valve and Hand Lever
- 3/8" BSP Pressure Port
- Max Pressure 200 Bar
- C/W Release Knob

QTY	£ ex. VAT	£ inc. VAT
1-3	93.00	111.60
4-8	87.42	104.90
9+	81.84	98.21

As low as
£81.84
£98.21 inc. VAT



GL Single Acting Hydraulic Hand Pump - 20CC

Product Sku: CHPTSE20/6S

- 20CC Displacement per Stroke
- 6 Litre Tank with Filter, Release Valve and Hand Lever
- 3/8" BSP Pressure Port
- Max Pressure 200 Bar
- C/W Release Knob and Bellows

QTY	£ ex. VAT	£ inc. VAT
1-3	97.50	117.00
4-8	91.65	109.98
9+	85.80	102.96

As low as
£85.80
£102.96 inc. VAT



GL Single Acting Hydraulic Hand Pump - 20CC

Product Sku: CHPTSE20/8

- 20CC Displacement per Stroke
- 8 Litre Tank with Filter, Release Valve and Hand Lever
- 3/8" BSP Pressure Port
- Max Pressure 200 Bar
- C/W Release Knob

QTY	£ ex. VAT	£ inc. VAT
1-3	100.00	120.00
4-8	94.00	112.80
9+	88.00	105.60

As low as
£88.00
£105.60 inc. VAT



GL Single Acting Hydraulic Hand Pump - 20CC

Product Sku: **CHPTSE20/8S**

- 20CC Displacement per Stroke
- 8 Litre Tank with Filter, Release Valve and Hand Lever
- 3/8" BSP Pressure Port
- Max Pressure 200 Bar
- C/W Release Knob and Bellows

QTY	£ ex. VAT	£ inc. VAT
1-3	104.50	125.40
4-8	98.23	117.88
9+	91.96	110.35

As low as
£91.96
£110.35 inc. VAT



GL Double Acting Hydraulic Hand Pump - 20CC

Product Sku: **CHPTDSE20/2**

- 20CC Displacement per Stroke
- 2 Litre Tank with Filter, Double Acting Valve and Hand Lever
- 3/8" BSP Pressure Port
- Max Pressure 200 Bar
- C/W Release Knob

QTY	£ ex. VAT	£ inc. VAT
1-3	83.00	99.60
4-8	78.02	93.62
9+	73.04	87.65

As low as
£73.04
£87.65 inc. VAT



GL Double Acting Hydraulic Hand Pump - 20CC

Product Sku: **CHPTDSE20/2S**

- 20CC Displacement per Stroke
- 2 Litre Tank with Filter, Double Acting Valve and Hand Lever
- 3/8" BSP Pressure Port
- Max Pressure 200 Bar
- C/W Release Knob and Bellows

QTY	£ ex. VAT	£ inc. VAT
1-3	87.50	105.00
4-8	82.25	98.70
9+	77.00	92.40

As low as
£77.00
£92.40 inc. VAT



GL Double Acting Hydraulic Hand Pump - 20CC

Product Sku: **CHPTDSE20/4**

- 20CC Displacement per Stroke
- 4 Litre Tank with Filter, Double Acting Valve and Hand Lever
- 3/8" BSP Pressure Port
- Max Pressure 200 Bar
- C/W Release Knob

QTY	£ ex. VAT	£ inc. VAT
1-3	90.50	108.60
4-8	85.07	102.08
9+	79.64	95.57

As low as
£79.64
£95.57 inc. VAT



GL Double Acting Hydraulic Hand Pump - 20CC

Product Sku: **CHPTDSE20/4S**

- 20CC Displacement per Stroke
- 4 Litre Tank with Filter, Double Acting Valve and Hand Lever
- 3/8" BSP Pressure Port
- Max Pressure 200 Bar
- C/W Release Knob and Bellows

QTY	£ ex. VAT	£ inc. VAT
1-3	94.00	112.80
4-8	88.36	106.03
9+	82.72	99.26

As low as
£82.72
£99.26 inc. VAT



GL Double Acting Hydraulic Hand Pump - 20CC

Product Sku: **CHPTDSE20/6**

- 20CC Displacement per Stroke
- 6 Litre Tank with Filter, Double Acting Valve and Hand Lever
- 3/8" BSP Pressure Port
- Max Pressure 200 Bar
- C/W Release Knob

QTY	£ ex. VAT	£ inc. VAT
1-3	97.50	117.00
4-8	91.65	109.98
9+	85.80	102.96

As low as
£85.80
£102.96 inc. VAT



GL Double Acting Hydraulic Hand Pump - 20CC

Product Sku: **CHPTDSE20/6S**

- 20CC Displacement per Stroke
- 6 Litre Tank with Filter, Double Acting Valve and Hand Lever
- 3/8" BSP Pressure Port
- Max Pressure 200 Bar
- C/W Release Knob and Bellows

QTY	£ ex. VAT	£ inc. VAT
1-3	101.50	121.80
4-8	95.41	114.49
9+	89.32	107.18

As low as
£89.32
£107.18 inc. VAT



GL Single Acting Hydraulic Hand Pump - 20CC

Product Sku: **CHPTDSE20/8**

- 20CC Displacement per Stroke
- 8 Litre Tank with Filter, Double Acting Valve and Hand Lever
- 3/8" BSP Pressure Port
- Max Pressure 200 Bar
- C/W Release Knob

QTY	£ ex. VAT	£ inc. VAT
1-3	104.50	125.40
4-8	98.23	117.88
9+	91.96	110.35

As low as
£91.96
£110.35 inc. VAT



GL Single Acting Hydraulic Hand Pump - 20CC

Product Sku: **CHPTDSE20/8S**

- 20CC Displacement per Stroke
- 8 Litre Tank with Filter, Double Acting Valve and Hand Lever
- 3/8" BSP Pressure Port
- Max Pressure 200 Bar
- C/W Release Knob and Bellows

QTY	£ ex. VAT	£ inc. VAT
1-3	108.50	130.20
4-8	101.99	122.39
9+	95.48	114.58

As low as
£95.48
£114.58 inc. VAT



GL Hydraulic Tank Mounted Single Acting Hand Pump - 6CC

Product Sku: **HPT06VS**

- 6CC Displacement per Stroke
- 3/8" BSP Pressure Port
- Max Pressure 400 Bar
- C/W Release Knob, Bellows & Pressure Relief Valve

QTY	£ ex. VAT	£ inc. VAT
1-6	58.97	70.76
7-15	55.43	66.52
16+	51.89	62.27

As low as
£51.89
£62.27 inc. VAT



GL Hydraulic Tank Mounted Single Acting Hand Pump - 12.5CC

Product Sku: **HPT12VS**

- 12.5CC Displacement per Stroke
- 3/8" BSP Pressure Port
- Max Pressure 320 Bar
- C/W Release Knob, Bellows & Pressure Relief Valve

QTY	£ ex. VAT	£ inc. VAT
1-6	58.97	70.76
7-15	55.43	66.52
16+	51.89	62.27

As low as
£51.89
£62.27 inc. VAT



GL Hydraulic Tank Mounted Single Acting Hand Pump - 19.4CC

Product Sku: **HPT25VS**

- 19.4CC Displacement per Stroke
- 3/8" BSP Pressure Port
- Max Pressure 300 Bar
- C/W Release Knob, Bellows & Pressure Relief Valve

QTY	£ ex. VAT	£ inc. VAT
1-6	58.97	70.76
7-15	55.43	66.52
16+	51.89	62.27

As low as
£51.89
£62.27 inc. VAT



GL Hydraulic Tank Mounted Single Acting Hand Pump - 28CC

Product Sku: **HPT45VS**

- 28CC Displacement per Stroke
- 3/8" BSP Pressure Port
- Max Pressure 250 Bar
- C/W Release Knob, Bellows & Pressure Relief Valve

QTY	£ ex. VAT	£ inc. VAT
1-6	62.37	74.84
7-15	58.63	70.36
16+	54.89	65.87

As low as
£54.89
£65.87 inc. VAT



GL Hydraulic Tank Mounted Double Acting Hand Pump - 6CC

Product Sku: **HPTD06DCCVSOUT**

- 6CC Displacement per Stroke
- 1/4" BSP Pressure Port
- Max Pressure 400 Bar
- C/W Double Acting Change Over Valve, Pressure Relief Valve & Bellows

QTY	£ ex. VAT	£ inc. VAT
1-6	63.51	76.21
7-15	60.33	72.40
16+	57.15	68.58

As low as
£57.15
£68.58 inc. VAT



GL Hydraulic Tank Mounted Double Acting Hand Pump - 12.5CC

Product Sku: **HPTD12DCCVSOUT**

- 12.5CC Displacement per Stroke
- 1/4" BSP Pressure Port
- Max Pressure 400 Bar
- C/W Double Acting Change Over Valve, Pressure Relief Valve & Bellows

QTY	£ ex. VAT	£ inc. VAT
1-6	63.51	76.21
7-15	60.33	72.40
16+	57.15	68.58

As low as
£57.15
£68.58 inc. VAT



GL Hydraulic Tank Mounted Double Acting Hand Pump - 19.4CC

Product Sku: **HPTD25DCCVSOUT**

- 19.4CC Displacement per Stroke
- 1/4" BSP Pressure Port
- Max Pressure 300 Bar
- C/W Double Acting Change Over Valve, Pressure Relief Valve & Bellows

QTY	£ ex. VAT	£ inc. VAT
1-6	63.51	76.212
7-15	60.33	72.396
16+	57.15	68.58

As low as
£57.15
£68.58 inc. VAT



GL Hydraulic Tank Mounted Double Acting Hand Pump - 28CC

Product Sku: HPTD45DCCVSOUT

- 28CC Displacement per Stroke
- 1/4" BSP Pressure Port
- Max Pressure 250 Bar
- C/W Double Acting Change Over Valve, Pressure Relief Valve & Bellows

QTY	£ ex. VAT	£ inc. VAT
1-6	63.51	76.212
7-15	60.33	72.396
16+	57.15	68.58

As low as
£57.15
£68.58 inc. VAT



GL Hydraulic Tank Mounted Double Acting Hand Pump - 6CC

Product Sku: HPTDVB06VS

- 6CC Displacement per Stroke
- 3/8" BSP Pressure Port
- Max Pressure 400 Bar
- C/W Double Acting Change Over Valve, Port Relief Valve & Double Pilot Check Valve

QTY	£ ex. VAT	£ inc. VAT
1-3	81.08	97.30
4-8	76.22	91.46
9+	71.35	85.62

As low as
£71.35
£85.62 inc. VAT



GL Hydraulic Tank Mounted Double Acting Hand Pump - 12.5CC

Product Sku: HPTDVB12VS

- 12.5CC Displacement per Stroke
- 3/8" BSP Pressure Port
- Max Pressure 320 Bar
- C/W Double Acting Change Over Valve, Port Relief Valve & Double Pilot Check Valve

QTY	£ ex. VAT	£ inc. VAT
1-3	81.08	97.30
4-8	76.22	91.46
9+	71.35	85.62

As low as
£71.35
£85.62 inc. VAT



GL Hydraulic Tank Mounted Double Acting Hand Pump - 19.4CC

Product Sku: HPTDVB25VS

- 19.4CC Displacement per Stroke
- 3/8" BSP Pressure Port
- Max Pressure 300 Bar
- C/W Double Acting Change Over Valve, Port Relief Valve & Double Pilot Check Valve

QTY	£ ex. VAT	£ inc. VAT
1-3	82.78	99.34
4-8	77.81	93.37
9+	72.85	87.42

As low as
£72.85
£87.42 inc. VAT



GL Hydraulic Tank Mounted Double Acting Hand Pump - 28CC

Product Sku: HPTDVB45VS

- 28CC Displacement per Stroke
- 3/8" BSP Pressure Port
- Max Pressure 250 Bar
- C/W Double Acting Change Over Valve, Port Relief Valve & Double Pilot Check Valve

QTY	£ ex. VAT	£ inc. VAT
1-3	82.78	99.34
4-8	77.81	93.37
9+	72.85	87.42

As low as
£72.85
£87.42 inc. VAT



GL Steel Oil Tank for Hand Pump - 1 Litre

Product Sku: SR01FE

- 1 Litre
- Steel Tank

QTY	£ ex. VAT	£ inc. VAT
1-6	21.55	25.86
7-15	20.25	24.30
16+	18.96	22.75

As low as
£18.96
£22.75 inc. VAT



GL Steel Oil Tank for Hand Pump - 2 Litre

Product Sku: SR02FE

- 2 Litre
- Steel Tank

QTY	£ ex. VAT	£ inc. VAT
1-6	22.68	27.22
7-15	21.32	25.58
16+	19.96	23.95

As low as
£19.96
£23.95 inc. VAT



GL Steel Oil Tank for Hand Pump - 3 Litre

Product Sku: SR03FE

- 3 Litre
- Steel Tank

QTY	£ ex. VAT	£ inc. VAT
1-6	27.22	32.66
7-15	25.58	30.70
16+	23.95	28.74

As low as
£23.95
£28.74 inc. VAT



GL Steel Oil Tank for Hand Pump - 5 Litre

Product Sku: SR05FE

- 5 Litre
- Steel Tank

QTY	£ ex. VAT	£ inc. VAT
1-6	29.49	35.39
7-15	27.72	33.26
16+	25.95	31.14



GL Steel Oil Tank for Hand Pump - 7 Litre

Product Sku: SR07FE

- 7 Litre
- Steel Tank

QTY	£ ex. VAT	£ inc. VAT
1-6	31.75	38.10
7-15	29.85	35.82
16+	27.94	33.53



GL Steel Oil Tank for Hand Pump - 10 Litre

Product Sku: SR10FE

- 10 Litre
- Steel Tank

QTY	£ ex. VAT	£ inc. VAT
1-6	40.83	49.00
7-15	38.88	46.66
16+	35.95	43.14



GL Steel Oil Tank for Hand Pump - 20 Litre

Product Sku: SR20FE

- 20 Litre
- Steel Tank

QTY	£ ex. VAT	£ inc. VAT
1-6	89.59	107.51
7-15	84.21	101.05
16+	78.83	94.60



Aluminium Oil Tank for Hand Pump - 1 Litre

Product Sku: SR01ALO

- 1 Litre
- Aluminium Tank
- C/W Breath Cap and Level Indicator

QTY	£ ex. VAT	£ inc. VAT
1-6	40.00	48.00
7-15	37.60	45.12
16+	35.20	42.24



Aluminium Oil Tank for Hand Pump - 2 Litre

Product Sku: SR02ALO

- 2 Litre
- Aluminium Tank
- C/W Breath Cap and Level Indicator

QTY	£ ex. VAT	£ inc. VAT
1-6	49.00	58.80
7-15	46.06	55.27
16+	43.12	51.74



Aluminium Oil Tank for Hand Pump - 3 Litre

Product Sku: SR03ALO

- 3 Litre
- Aluminium Tank
- C/W Breath Cap and Level Indicator

QTY	£ ex. VAT	£ inc. VAT
1-6	52.00	62.40
7-15	48.88	58.66
16+	45.76	54.91



Aluminium Oil Tank for Hand Pump - 5 Litre

Product Sku: SR05ALO

- 5 Litre
- Aluminium Tank
- C/W Breath Cap and Level Indicator

QTY	£ ex. VAT	£ inc. VAT
1-6	72.00	86.40
7-15	67.68	81.22
16+	63.36	76.03





Straight Lever to suit Hydraulic Hand Pumps - 330mm

Product Sku: LV27X330

- Length - 330mm
- OD - 27mm
- 0.4 KG

QTY	£ ex. VAT	£ inc. VAT
1-6	7.88	9.46
7-15	7.09	8.51
16+	6.30	7.56



Straight Lever to suit Hydraulic Hand Pumps - 400mm

Product Sku: LV27X400

- Length - 400mm
- OD - 27mm
- 0.6 KG

QTY	£ ex. VAT	£ inc. VAT
1-6	7.88	9.46
7-15	7.09	8.51
16+	6.30	7.56



Straight Lever to suit Hydraulic Hand Pumps - 600mm

Product Sku: LV27X600

- Length - 600mm
- OD - 27mm
- 0.9 KG

QTY	£ ex. VAT	£ inc. VAT
1-6	7.88	9.46
7-15	7.09	8.51
16+	6.30	7.56



Straight Lever to suit Hydraulic Hand Pumps - 850mm

Product Sku: LV27X850

- Length - 850mm
- OD - 27mm
- 1.2 KG

QTY	£ ex. VAT	£ inc. VAT
1-6	10.97	13.16
7-15	9.87	11.84
16+	8.78	10.54



Straight Lever to suit Hydraulic Hand Pumps - 1000mm

Product Sku: LV27X1000

- Length - 1000mm
- OD - 27mm
- 1.5 KG

QTY	£ ex. VAT	£ inc. VAT
1-6	13.15	15.78
7-15	11.84	14.21
16+	10.52	12.62



Bent Lever to suit Hydraulic Hand Pumps - 600mm

Product Sku: LV27X600P

- Length - 600mm
- OD - 27mm
- 0.9 KG

QTY	£ ex. VAT	£ inc. VAT
1-6	12.40	14.88
7-15	11.16	13.39
16+	9.92	11.90



Flowfit Weldless Steel Tanks



Flowfit Weldless Steel Tanks - 6 Litres

Product Sku: FFT-6

- 100% Leak Free
- 6 Litre Tank
- Weldless Steel
- Includes Lid and Seal (NBR70)
- 1/2" drain port plugged

QTY	£ ex. VAT	£ inc. VAT
1-2	35.35	42.42
3-5	33.32	39.98
6-10	31.10	37.32
11-25	28.98	34.78
26+	26.51	31.81

As low as
£26.51
£31.81 inc. VAT



Flowfit Weldless Steel Tanks - 12 Litres

Product Sku: FFT-12

- 100% Leak Free
- 12 Litre Tank
- Weldless Steel
- Includes Lid and Seal (NBR70)
- 1/2" drain port plugged

QTY	£ ex. VAT	£ inc. VAT
1-3	47.97	57.56
4-6	45.09	54.11
7-10	42.21	50.65
11-25	39.33	47.20
26+	35.97	43.16

As low as
£35.97
£43.16 inc. VAT



Flowfit Weldless Steel Tanks - 25 Litres

Product Sku: FFT-25

- 100% Leak Free
- 25 Litre Tank
- Weldless Steel
- Includes Lid and Seal (NBR70)
- 1/2" drain port plugged

QTY	£ ex. VAT	£ inc. VAT
1-3	61.84	74.21
4-6	58.13	69.76
7-10	54.42	65.30
11-25	50.71	60.85
26+	46.38	55.66

As low as
£46.38
£55.66 inc. VAT



Flowfit Weldless Steel Tanks - 40 Litres

Product Sku: FFT-40

- 100% Leak Free
- 40 Litre Tank
- Weldless Steel
- Includes Lid and Seal (NBR70)
- 1/2" drain port plugged

QTY	£ ex. VAT	£ inc. VAT
1-3	70.68	84.82
4-6	66.44	79.73
7-10	62.20	74.64
11-25	57.96	69.55
26+	53.01	63.61

As low as
£53.01
£63.61 inc. VAT



Flowfit Weldless Steel Tanks - 70 Litres

Product Sku: FFT-70

- 100% Leak Free
- 70 Litre Tank
- Weldless Steel
- Includes Lid and Seal (NBR70)
- 1/2" drain port plugged

QTY	£ ex. VAT	£ inc. VAT
1-3	103.50	124.20
4-6	97.29	116.75
7-10	91.08	109.30
11-25	84.87	101.84
26+	77.62	93.14

As low as
£77.62
£93.14 inc. VAT



Flowfit Weldless Steel Tanks - 100 Litres

Product Sku: FFT-100

- 100% Leak Free
- 100 Litre Tank
- Weldless Steel
- Includes Lid and Seal (NBR70)
- 1/2" drain port plugged

QTY	£ ex. VAT	£ inc. VAT
1-3	131.27	157.52
4-6	124.70	149.64
7-10	118.14	141.77
11-25	111.58	133.90
26+	105.01	126.01

As low as
£105.01
£126.01 inc. VAT



Flowfit Weldless Steel Tanks - 160 Litres

Product Sku: FFT-160

- 100% Leak Free
- 160 Litre Tank
- Weldless Steel
- Includes Lid and Seal (NBR70)
- 1/2" drain port plugged

QTY	£ ex. VAT	£ inc. VAT
1-2	183.37	220.04
3-4	174.20	209.04
5-6	165.03	198.04
7-10	155.86	187.03
11+	146.70	176.04

As low as
£146.70
£176.04 inc. VAT



Flowfit Weldless Steel Tanks - 250 Litres

Product Sku: FFT-250

- 100% Leak Free
- 250 Litre Tank
- Weldless Steel
- Includes Lid and Seal (NBR70)
- 1/2" drain port plugged

QTY	£ ex. VAT	£ inc. VAT
1-2	250.05	300.06
3-4	237.54	285.05
5-6	225.04	270.05
7-10	212.54	255.05
11+	200.04	240.05

As low as
£200.04
£240.05 inc. VAT



Flowfit Steel Tanks - 14 Litres

Product Sku: HF12

- 14 Litres
- Steel
- Includes drain plug, tank lid and gasket
- Standard finish is grey primer

QTY	£ ex. VAT	£ inc. VAT
1-2	80.00	96.00
3-5	66.00	79.20
6-10	64.00	76.80
11-25	59.00	70.80
26+	54.00	64.80

As low as
£54.00
£64.80 inc. VAT



Flowfit Steel Tanks - 22 Litres

Product Sku: HF16

- 22 Litres
- Steel
- Includes drain plug, tank lid and gasket
- Standard finish is grey primer

QTY	£ ex. VAT	£ inc. VAT
1-2	88.00	105.60
3-5	71.00	85.20
6-10	68.00	81.60
11-25	62.00	74.40
26+	58.00	69.60

As low as
£58.00
£69.60 inc. VAT



Flowfit Steel Tanks - 39 Litres

Product Sku: HF30

- 39 Litres
- Steel
- Includes drain plug, tank lid and gasket
- Standard finish is grey primer

QTY	£ ex. VAT	£ inc. VAT
1-2	115.00	138.00
3-5	90.00	108.00
6-10	86.00	103.20
11-25	79.00	94.80
26+	74.00	88.80

As low as
£74.00
£88.80 inc. VAT



Flowfit Steel Tanks - 58 Litres

Product Sku: HF55

- 58 Litres
- Steel
- Includes drain plug, tank lid and gasket
- Standard finish is grey primer

QTY	£ ex. VAT	£ inc. VAT
1-2	149.00	178.80
3-5	131.00	157.20
6-10	126.00	151.20
11-25	116.00	139.20
26+	108.00	129.60

As low as
£108.00
£129.60 inc. VAT



Flowfit Steel Tanks - 75 Litres

Product Sku: HF75

- 75 Litres
- Steel
- Includes drain plug, tank lid and gasket
- Standard finish is grey primer

QTY	£ ex. VAT	£ inc. VAT
1-2	169.00	202.80
3-5	149.00	178.80
6-10	144.00	172.80
11-25	132.00	158.40
26+	123.00	147.60

As low as
£123.00
£147.60 inc. VAT



Flowfit Steel Tanks - 100 Litres

Product Sku: HF100

- 100 Litres
- Steel
- Includes drain plug, tank lid and gasket
- Standard finish is grey primer

QTY	£ ex. VAT	£ inc. VAT
1-2	199.00	238.80
3-5	183.00	219.60
6-10	175.00	210.00
11-25	162.00	194.40
26+	150.00	180.00

As low as
£150.00
£180.00 inc. VAT



Flowfit Steel Tanks - 165 Litres

Product Sku: HF180

- 165 Litres
- Steel
- Includes drain plug, tank lid and gasket
- Standard finish is grey primer

QTY	£ ex. VAT	£ inc. VAT
1-2	275.00	330.00
3-5	219.00	262.80
6-10	210.00	252.00
11-25	193.00	231.60
26+	180.00	216.00

As low as
£180.00
£216.00 inc. VAT

Filtrec Filtration



Filtrec In-Line Return Filter FA-1 - 70 L/min

Product Sku: ZZ004770

- 10 Micron Cellulose
- 70 L/min
- 3/4" BSP Ports

QTY	£ ex. VAT	£ inc. VAT
1-5	21.63	25.96
6-10	20.33	24.40
11-20	19.03	22.84
21-40	17.74	21.29
41+	16.44	19.73

As low as
£16.44
£19.73 inc. VAT



Filtrec In-Line Return Filter FA-1 - 130 L/min

Product Sku: ZZ004772

- 10 Micron Cellulose
- 130 L/min
- 1 1/4" BSP Ports

QTY	£ ex. VAT	£ inc. VAT
1-5	45.08	54.10
6-10	42.38	50.86
11-20	39.67	47.60
21-40	36.97	44.36
41+	34.26	41.11

As low as
£34.26
£41.11 inc. VAT



Filtrec In-Line Return Filter FA-1 - 300 L/min

Product Sku: ZZ004774

- 10 Micron Cellulose
- 130 L/min
- 1 1/2" BSP Ports

QTY	£ ex. VAT	£ inc. VAT
1-3	59.50	71.40
4-6	57.12	68.54
7-9	54.74	65.69
10-20	52.36	62.83
21+	49.98	59.98

As low as
£49.98
£59.98 inc. VAT



Filtrec In-Line Return Filter FA-1 - 75 L/min

Product Sku: ZZ004777

- 25 Micron Cellulose
- 75 L/min
- 3/4" BSP Ports

QTY	£ ex. VAT	£ inc. VAT
1-5	21.63	25.96
6-10	20.33	24.40
11-20	19.03	22.84
21-40	17.74	21.29
41+	16.44	19.73

As low as
£16.44
£19.73 inc. VAT



Filtrec In-Line Return Filter FA-1 - 170 L/min

Product Sku: ZZ004779

- 25 Micron Cellulose
- 170 L/min
- 1 1/4" BSP Ports

QTY	£ ex. VAT	£ inc. VAT
1-5	45.08	54.10
6-10	42.38	50.86
11-20	39.67	47.60
21-40	36.97	44.36
41+	34.26	41.11

As low as
£34.26
£41.11 inc. VAT



Filtrec In-Line Return Filter FA-1 - 320 L/min

Product Sku: ZZ004781

- 25 Micron Cellulose
- 320 L/min
- 1 1/2" BSP Ports

QTY	£ ex. VAT	£ inc. VAT
1-3	59.50	71.40
4-6	57.12	68.54
7-9	54.74	65.69
10-20	52.36	62.83
21+	49.98	59.98

As low as
£49.98
£59.98 inc. VAT



Filtrec Tank Top Return Filter FR-1 - 16 L/min

Product Sku: ZZ004851

- 10 Micron Cellulose
- 16 L/min
- 3/8" BSP Ports

QTY	£ ex. VAT	£ inc. VAT
1-5	19.23	23.08
6-10	18.08	21.70
11-20	16.92	20.30
21-40	15.77	18.92
41+	14.61	17.53

As low as
£14.61
£17.53 inc. VAT



Filtrec Tank Top Return Filter FR-1 - 16 L/min

Product Sku: ZZ004852

- 10 Micron Cellulose
- 16 L/min
- 1/2" BSP Ports

QTY	£ ex. VAT	£ inc. VAT
1-5	19.23	23.08
6-10	18.08	21.70
11-20	16.92	20.30
21-40	15.77	18.92
41+	14.61	17.53



Filtrec Tank Top Return Filter FR-1 - 20 L/min

Product Sku: ZZ004854

- 10 Micron Cellulose
- 20 L/min
- 3/8" BSP Ports

QTY	£ ex. VAT	£ inc. VAT
1-5	23.90	28.68
6-10	21.99	26.39
11-20	20.08	24.10
21-40	18.16	21.79
41+	16.73	20.08



Filtrec Tank Top Return Filter FR-1 - 20 L/min

Product Sku: ZZ004855

- 10 Micron Cellulose
- 20 L/min
- 1/2" BSP Ports

QTY	£ ex. VAT	£ inc. VAT
1-5	23.90	28.68
6-10	21.99	26.39
11-20	20.08	24.10
21-40	18.16	21.79
41+	16.73	20.08



Filtrec Tank Top Return Filter FR-1 - 24 L/min

Product Sku: ZZ004856

- 10 Micron Cellulose
- 24 L/min
- 3/4" BSP Ports

QTY	£ ex. VAT	£ inc. VAT
1-5	23.90	28.68
6-10	21.99	26.39
11-20	20.08	24.10
21-40	18.16	21.79
41+	16.73	20.08



Filtrec Tank Top Return Filter FR-1 - 40 L/min

Product Sku: ZZ004857

- 10 Micron Cellulose
- 40 L/min
- 1/2" BSP Ports

QTY	£ ex. VAT	£ inc. VAT
1-5	22.24	26.69
6-10	20.91	25.09
11-20	19.57	23.48
21-40	18.24	21.89
41+	16.90	20.28



Filtrec Tank Top Return Filter FR-1 - 40 L/min

Product Sku: ZZ004858

- 10 Micron Cellulose
- 40 L/min
- 3/4" BSP Ports

QTY	£ ex. VAT	£ inc. VAT
1-5	22.24	26.69
6-10	20.91	25.09
11-20	19.57	23.48
21-40	18.24	21.89
41+	16.90	20.28



Filtrec Tank Top Return Filter FR-1 - 65 L/min

Product Sku: ZZ004859

- 10 Micron Cellulose
- 65 L/min
- 1" BSP Ports

QTY	£ ex. VAT	£ inc. VAT
1-5	24.04	28.85
6-10	22.60	27.12
11-20	21.16	25.39
21-40	19.71	23.65
41+	18.27	21.92



Filtrec Tank Top Return Filter FR-1 - 80 L/min

Product Sku: ZZ004860

- 10 Micron Cellulose
- 80 L/min
- 1" BSP Ports

QTY	£ ex. VAT	£ inc. VAT
1-5	34.16	40.99
6-10	32.11	38.53
11-20	30.06	36.07
21-40	28.01	33.61
41+	25.96	31.15





Filtrec Tank Top Return Filter FR-1 - 120 L/min

Product Sku: ZZ004861

- 10 Micron Cellulose
- 120 L/min
- 1 1/2" BSP Ports

QTY	£ ex. VAT	£ inc. VAT
1-3	53.62	64.34
4-6	50.40	60.48
7-9	47.19	56.63
10-15	43.97	52.76
16+	40.75	48.90

As low as
£40.75
£48.90 inc. VAT



Filtrec Tank Top Return Filter FR-1 - 140 L/min

Product Sku: ZZ004862

- 10 Micron Cellulose
- 140 L/min
- 1 1/2" BSP Ports

QTY	£ ex. VAT	£ inc. VAT
1-3	56.49	67.79
4-6	53.10	63.72
7-9	49.71	59.65
10-15	46.62	55.94
16+	42.93	51.52

As low as
£42.93
£51.52 inc. VAT



Filtrec Tank Top Return Filter FR-1 - 180 L/min

Product Sku: ZZ004863

- 10 Micron Cellulose
- 180 L/min
- 2" BSP Ports

QTY	£ ex. VAT	£ inc. VAT
1-3	83.28	99.94
4-6	76.62	91.94
7-9	69.96	83.95
10-15	63.29	75.95
16+	58.30	69.96

As low as
£58.30
£69.96 inc. VAT



Filtrec Tank Top Return Filter FR-1 - 240 L/min

Product Sku: ZZ004864

- 10 Micron Cellulose
- 240 L/min
- 2" BSP Ports

QTY	£ ex. VAT	£ inc. VAT
1-3	93.24	111.89
4-6	85.78	102.94
7-9	78.32	93.98
10-15	70.86	85.03
16+	65.26	78.31

As low as
£65.26
£78.31 inc. VAT



Filtrec Tank Top Return Filter FR-1 - 300 L/min

Product Sku: ZZ004865

- 10 Micron Cellulose
- 300 L/min
- 2" BSP Ports

QTY	£ ex. VAT	£ inc. VAT
1-3	60.10	72.12
4-6	56.49	67.79
7-9	52.89	63.47
10-15	49.28	59.14
16+	45.68	54.82

As low as
£45.68
£54.82 inc. VAT



Filtrec Tank Top Return Filter FR-1 - 360 L/min

Product Sku: ZZ004866

- 10 Micron Cellulose
- 360 L/min
- 2" BSP Ports

QTY	£ ex. VAT	£ inc. VAT
1-3	78.14	93.77
4-6	73.45	88.14
7-9	68.76	82.51
10-15	64.07	76.88
16+	59.38	71.26

As low as
£59.38
£71.26 inc. VAT



Filtrec Tank Top Return Filter FR-1 - 24 L/min

Product Sku: ZZ004867

- 25 Micron Cellulose
- 24 L/min
- 3/8" BSP Ports

QTY	£ ex. VAT	£ inc. VAT
1-5	19.23	23.08
6-10	18.08	21.70
11-20	16.92	20.30
21-40	15.77	18.92
41+	14.61	17.53

As low as
£14.61
£17.53 inc. VAT



Filtrec Tank Top Return Filter FR-1 - 30 L/min

Product Sku: ZZ004868

- 25 Micron Cellulose
- 30 L/min
- 1/2" BSP Ports

QTY	£ ex. VAT	£ inc. VAT
1-5	19.23	23.08
6-10	18.08	21.70
11-20	16.92	20.30
21-40	15.77	18.92
41+	14.61	17.53

As low as
£14.61
£17.53 inc. VAT



Filtrec Tank Top Return Filter FR-1 - 30 L/min

Product Sku: ZZ004870

- 25 Micron Cellulose
- 30 L/min
- 3/8" BSP Ports

QTY	£ ex. VAT	£ inc. VAT
1-5	23.90	28.68
6-10	21.99	26.39
11-20	20.08	24.10
21-40	18.16	21.79
41+	16.73	20.08



Filtrec Tank Top Return Filter FR-1 - 36 L/min

Product Sku: ZZ004871

- 25 Micron Cellulose
- 36 L/min
- 1/2" BSP Ports

QTY	£ ex. VAT	£ inc. VAT
1-5	23.90	28.68
6-10	21.99	26.39
11-20	20.08	24.10
21-40	18.16	21.79
41+	16.73	20.08



Filtrec Tank Top Return Filter FR-1 - 26 L/min

Product Sku: ZZ004872

- 25 Micron Cellulose
- 26 L/min
- 3/4" BSP Ports

QTY	£ ex. VAT	£ inc. VAT
1-5	23.90	28.68
6-10	21.99	26.39
11-20	20.08	24.10
21-40	18.16	21.79
41+	16.73	20.08



Filtrec Tank Top Return Filter FR-1 - 50 L/min

Product Sku: ZZ004972

- 25 Micron Cellulose
- 50 L/min
- 1/2" BSP Ports

QTY	£ ex. VAT	£ inc. VAT
1-5	22.24	26.69
6-10	20.91	25.09
11-20	19.57	23.48
21-40	18.24	21.89
41+	16.90	20.28



Filtrec Tank Top Return Filter FR-1 - 40 L/min

Product Sku: ZZ004973

- 25 Micron Cellulose
- 40 L/min
- 3/4" BSP Ports

QTY	£ ex. VAT	£ inc. VAT
1-5	22.24	26.69
6-10	20.91	25.09
11-20	19.57	23.48
21-40	18.24	21.89
41+	16.90	20.28



Filtrec Tank Top Return Filter FR-1 - 60 L/min

Product Sku: ZZ004974

- 25 Micron Cellulose
- 60 L/min
- 1" BSP Ports

QTY	£ ex. VAT	£ inc. VAT
1-5	24.04	28.85
6-10	22.60	27.12
11-20	21.16	25.39
21-40	19.71	23.65
41+	18.27	21.92



Filtrec Tank Top Return Filter FR-1 - 80 L/min

Product Sku: ZZ004975

- 25 Micron Cellulose
- 80 L/min
- 1" BSP Ports

QTY	£ ex. VAT	£ inc. VAT
1-5	34.16	40.99
6-10	32.11	38.53
11-20	30.06	36.07
21-40	28.01	33.61
41+	25.96	31.15



Filtrec Tank Top Return Filter FR-1 - 140 L/min

Product Sku: ZZ004976

- 25 Micron Cellulose
- 140 L/min
- 1 1/2" BSP Ports

QTY	£ ex. VAT	£ inc. VAT
1-3	53.62	64.34
4-6	50.40	60.48
7-9	47.19	56.63
10-15	43.97	52.76
16+	40.75	48.90





Filtrec Tank Top Return Filter FR-1 - 160 L/min

Product Sku: ZZ004977

- 25 Micron Cellulose
- 160 L/min
- 1 1/2" BSP Ports

QTY	£ ex. VAT	£ inc. VAT
1-3	56.49	67.79
4-6	53.10	63.72
7-9	49.71	59.65
10-15	46.62	55.94
16+	42.93	51.52



Filtrec Tank Top Return Filter FR-1 - 260 L/min

Product Sku: ZZ004978

- 25 Micron Cellulose
- 260 L/min
- 2" BSP Ports

QTY	£ ex. VAT	£ inc. VAT
1-3	83.28	99.94
4-6	76.62	91.94
7-9	69.96	83.95
10-15	63.29	75.95
16+	58.30	69.96



Filtrec Tank Top Return Filter FR-1 - 360 L/min

Product Sku: ZZ004979

- 25 Micron Cellulose
- 360 L/min
- 2" BSP Ports

QTY	£ ex. VAT	£ inc. VAT
1-3	93.24	111.89
4-6	85.78	102.94
7-9	78.32	93.98
10-15	70.86	85.03
16+	65.26	78.31



Filtrec Tank Top Return Filter FR-1 - 400 L/min

Product Sku: ZZ004980

- 25 Micron Cellulose
- 400 L/min
- 2" BSP Ports

QTY	£ ex. VAT	£ inc. VAT
1-3	60.10	72.12
4-6	56.49	67.79
7-9	52.89	63.47
10-15	49.28	59.14
16+	45.68	54.82



Filtrec Tank Top Return Filter FR-1 - 450 L/min

Product Sku: ZZ004981

- 25 Micron Cellulose
- 450 L/min
- 2" BSP Ports

QTY	£ ex. VAT	£ inc. VAT
1-3	78.14	93.77
4-6	73.45	88.14
7-9	68.76	82.51
10-15	64.07	76.88
16+	59.38	71.26

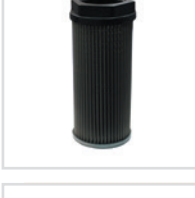

Filtrec Suction Strainers FS-1 - 12 L/min

Product Sku: FS110B2T125

- 125 Micron Cellulose
- 12 L/min
- 3/8" BSP Ports

QTY	£ ex. VAT	£ inc. VAT
1-6	9.28	11.14
7-15	8.35	10.02
16-30	7.42	8.90
31-60	6.50	7.80
61+	5.57	6.68

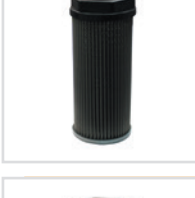

Filtrec Suction Strainers FS-1 - 15 L/min

Product Sku: FS111B3T125

- 125 Micron Cellulose
- 15 L/min
- 1/2" BSP Ports

QTY	£ ex. VAT	£ inc. VAT
1-6	9.39	11.27
7-15	8.45	10.14
16-30	7.51	9.01
31-60	6.60	7.92
61+	5.68	6.82

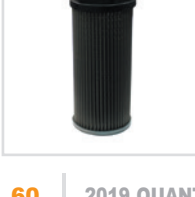

Filtrec Suction Strainers FS-1 - 30 L/min

Product Sku: FS120B4T125

- 125 Micron Cellulose
- 30 L/min
- 3/4" BSP Ports

QTY	£ ex. VAT	£ inc. VAT
1-6	10.72	12.86
7-15	9.65	11.58
16-30	8.58	10.30
31-60	7.50	9.00
61+	6.43	7.72





Filtrec Suction Strainers FS-1 - 35 L/min

Product Sku: FS121B5T125

- 125 Micron Cellulose
- 35 L/min
- 1" BSP Ports

QTY	£ ex. VAT	£ inc. VAT
1-6	11.20	13.44
7-15	10.08	12.10
16-30	8.96	10.75
31-60	7.84	9.41
61+	6.96	8.35

As low as
£6.96
£8.35 inc. VAT



Filtrec Suction Strainers FS-1 - 40 L/min

Product Sku: FS130B5T125

- 125 Micron Cellulose
- 40 L/min
- 1" BSP Ports

QTY	£ ex. VAT	£ inc. VAT
1-6	13.71	16.45
7-15	12.34	14.81
16-30	10.97	13.16
31-60	9.60	11.52
61+	8.23	9.88

As low as
£8.23
£9.88 inc. VAT



Filtrec Suction Strainers FS-1 - 40 L/min

Product Sku: FS130B6T125

- 125 Micron Cellulose
- 45 L/min
- 1 1/4" BSP Ports

QTY	£ ex. VAT	£ inc. VAT
1-3	13.39	16.07
4-6	12.05	14.46
7-10	10.72	12.86
11-20	9.37	11.24
21+	8.03	9.64

As low as
£8.03
£9.64 inc. VAT



Filtrec Suction Strainers FS-1 - 50 L/min

Product Sku: FS130B7T125

- 125 Micron Cellulose
- 50 L/min
- 1 1/2" BSP Ports

QTY	£ ex. VAT	£ inc. VAT
1-3	13.39	16.07
4-6	12.05	14.46
7-10	10.72	12.86
11-20	9.37	11.24
21+	8.03	9.64

As low as
£8.03
£9.64 inc. VAT



Filtrec Suction Strainers FS-1 - 90 L/min

Product Sku: FS133B7T125

- 125 Micron Cellulose
- 90 L/min
- 1 1/2" BSP Ports

QTY	£ ex. VAT	£ inc. VAT
1-3	14.91	17.89
4-6	13.42	16.10
7-10	11.93	14.32
11-20	10.44	12.53
21+	8.95	10.74

As low as
£8.95
£10.74 inc. VAT



Filtrec Suction Strainers FS-1 - 120 L/min

Product Sku: FS134B8T125

- 125 Micron Cellulose
- 120 L/min
- 2" BSP Ports

QTY	£ ex. VAT	£ inc. VAT
1-3	16.68	20.02
4-6	15.01	18.01
7-10	13.34	16.01
11-20	11.68	14.02
21+	10.01	12.01

As low as
£10.01
£12.01 inc. VAT



Filtrec Suction Strainers FS-1 - 95 L/min

Product Sku: FS140B7T125

- 125 Micron Cellulose
- 95 L/min
- 1 1/2" BSP Ports

QTY	£ ex. VAT	£ inc. VAT
1-3	22.86	27.43
4-6	20.57	24.68
7-10	18.29	21.95
11-20	16.00	19.20
21+	13.72	16.46

As low as
£13.72
£16.46 inc. VAT



Filtrec Suction Strainers FS-1 - 180 L/min

Product Sku: FS142B9T125

- 125 Micron Cellulose
- 180 L/min
- 2 1/2" BSP Ports

QTY	£ ex. VAT	£ inc. VAT
1-3	25.32	30.38
4-6	22.79	27.35
7-10	20.26	24.31
11-20	17.72	21.26
21+	15.19	18.23

As low as
£15.19
£18.23 inc. VAT



Filtrec Suction Strainers FS-1 - 300 L/min

Product Sku: FS143B10T125

- 125 Micron Cellulose
- 300 L/min
- 3" BSP Ports

QTY	£ ex. VAT	£ inc. VAT
1-3	28.13	33.76
4-6	25.35	30.42
7-10	22.50	27.00
11-20	19.69	23.63
21+	16.88	20.26



Filtrec Suction Strainers FS-1 - 15 L/min

Product Sku: FS150B2T125

- 125 Micron Cellulose
- 15 L/min
- 3/8" BSP Ports

QTY	£ ex. VAT	£ inc. VAT
1-6	10.46	12.55
7-15	9.41	11.29
16-30	8.37	10.04
31-60	7.32	8.78
61+	6.28	7.54



Filtrec Suction Strainers FS-1 - 20 L/min

Product Sku: FS150B3T125

- 125 Micron Cellulose
- 20 L/min
- 1/2" BSP Ports

QTY	£ ex. VAT	£ inc. VAT
1-6	11.12	13.34
7-15	10.01	12.01
16-30	8.90	10.68
31-60	7.78	9.34
61+	6.67	8.00



Filtrec Suction Strainers FS-1 - 20 L/min

Product Sku: FS160B3T125

- 125 Micron Cellulose
- 20 L/min
- 1/2" BSP Ports

QTY	£ ex. VAT	£ inc. VAT
1-6	13.17	15.80
7-15	11.85	14.22
16-30	10.54	12.65
31-60	9.22	11.06
61+	7.90	9.48



Filtrec Suction Strainers FS-1 - 30 L/min

Product Sku: FS160B4T125

- 125 Micron Cellulose
- 30 L/min
- 3/4" BSP Ports

QTY	£ ex. VAT	£ inc. VAT
1-6	13.09	15.71
7-15	11.78	14.14
16-30	10.47	12.56
31-60	9.19	11.03
61+	7.85	9.42



Filtrec Suction Strainers FS-1 - 45 L/min

Product Sku: FS160B5T125

- 125 Micron Cellulose
- 45 L/min
- 1" BSP Ports

QTY	£ ex. VAT	£ inc. VAT
1-6	13.09	15.71
7-15	11.78	14.14
16-30	10.47	12.56
31-60	9.19	11.03
61+	7.85	9.42



Filtrec Suction Strainers FS-1 - 55 L/min

Product Sku: FS160B6T125

- 125 Micron Cellulose
- 55 L/min
- 1 1/4" BSP Ports

QTY	£ ex. VAT	£ inc. VAT
1-3	14.12	16.94
4-6	12.70	15.24
7-10	11.29	13.55
11-20	9.88	11.86
21+	8.47	10.16



Filtrec Suction Strainers FS-1 - 25 L/min

Product Sku: FS162B3T125

- 125 Micron Cellulose
- 25 L/min
- 1/2" BSP Ports

QTY	£ ex. VAT	£ inc. VAT
1-6	14.16	16.99
7-15	12.70	15.24
16-30	11.29	13.55
31-60	9.88	11.86
61+	8.47	10.16





Filtrec Suction Strainers FS-1 - 40 L/min

Product Sku: FS162B4T125

- 125 Micron Cellulose
- 40 L/min
- 3/4" BSP Ports

QTY	£ ex. VAT	£ inc. VAT
1-6	14.89	17.87
7-15	13.40	16.08
16-30	11.91	14.29
31-60	10.42	12.50
61+	8.93	10.72

As low as
£8.93
£10.72 inc. VAT



Filtrec Suction Strainers FS-1 - 55 L/min

Product Sku: FS162B5T125

- 125 Micron Cellulose
- 55 L/min
- 1" BSP Ports

QTY	£ ex. VAT	£ inc. VAT
1-6	14.99	17.99
7-15	13.49	16.19
16-30	11.99	14.39
31-60	10.49	12.59
61+	8.99	10.79

As low as
£8.99
£10.79 inc. VAT



Filtrec Suction Strainers FS-1 - 60 L/min

Product Sku: FS162B6T125

- 125 Micron Cellulose
- 60 L/min
- 1 1/4" BSP Ports

QTY	£ ex. VAT	£ inc. VAT
1-6	14.99	17.99
7-15	13.49	16.19
16-30	11.99	14.39
31-60	10.49	12.59
61+	8.99	10.79

As low as
£8.99
£10.79 inc. VAT



Filtrec Suction Strainers FS-1 - 60 L/min

Product Sku: FS170B5T125

- 125 Micron Cellulose
- 60 L/min
- 1" BSP Ports

QTY	£ ex. VAT	£ inc. VAT
1-6	19.17	23.00
7-15	17.25	20.70
16-30	15.33	18.40
31-60	13.42	16.10
61+	11.50	13.80

As low as
£11.50
£13.80 inc. VAT



Filtrec Suction Strainers FS-1 - 80 L/min

Product Sku: FS170B6T125

- 125 Micron Cellulose
- 80 L/min
- 1 1/4" BSP Ports

QTY	£ ex. VAT	£ inc. VAT
1-3	18.21	21.85
4-6	16.39	19.67
7-10	14.57	17.48
11-20	12.75	15.30
21+	10.93	13.12

As low as
£10.93
£13.12 inc. VAT



Filtrec Suction Strainers FS-1 - 90 L/min

Product Sku: FS170B7T125

- 125 Micron Cellulose
- 90 L/min
- 1 1/2" BSP Ports

QTY	£ ex. VAT	£ inc. VAT
1-3	19.20	23.04
4-6	17.25	20.70
7-10	15.33	18.40
11-20	13.42	16.10
21+	11.50	13.80

As low as
£11.50
£13.80 inc. VAT



Filtrec Suction Strainers FS-1 - 100 L/min

Product Sku: FS170B8T125

- 125 Micron Cellulose
- 100 L/min
- 2" BSP Ports

QTY	£ ex. VAT	£ inc. VAT
1-3	19.17	23.00
4-6	17.25	20.70
7-10	15.33	18.40
11-20	13.42	16.10
21+	11.50	13.80

As low as
£11.50
£13.80 inc. VAT



Filtrec Suction Strainers FS-1 - 60 L/min

Product Sku: FS173B5T125

- 125 Micron Cellulose
- 60 L/min
- 1" BSP Ports

QTY	£ ex. VAT	£ inc. VAT
1-6	24.94	29.93
7-15	22.44	26.93
16-30	19.94	23.93
31-60	17.45	20.94
61+	14.96	17.95

As low as
£14.96
£17.95 inc. VAT



Filtrec Suction Strainers FS-1 - 90 L/min

Product Sku: FS173B6T125

- 125 Micron Cellulose
- 90 L/min
- 1 1/4" BSP Ports

QTY	£ ex. VAT	£ inc. VAT
1-3	24.96	29.95
4-6	22.44	26.93
7-10	19.94	23.93
11-20	17.45	20.94
21+	14.96	17.95



Filtrec Suction Strainers FS-1 - 120 L/min

Product Sku: FS173B7T125

- 125 Micron Cellulose
- 120 L/min
- 1 1/2" BSP Ports

QTY	£ ex. VAT	£ inc. VAT
1-3	24.96	29.95
4-6	22.44	26.93
7-10	19.94	23.93
11-20	17.45	20.94
21+	14.96	17.95



Filtrec Suction Strainers FS-1 - 130 L/min

Product Sku: FS173B8T125

- 125 Micron Cellulose
- 130 L/min
- 2" BSP Ports

QTY	£ ex. VAT	£ inc. VAT
1-3	24.16	28.99
4-6	21.74	26.09
7-10	19.32	23.18
11-20	16.91	20.29
21+	14.49	17.39



Filtrec Suction Strainers FS-1 - 65 L/min

Product Sku: FS176B5T125

- 125 Micron Cellulose
- 65 L/min
- 1" BSP Ports

QTY	£ ex. VAT	£ inc. VAT
1-6	27.59	33.11
7-15	26.21	31.45
16-30	24.83	29.80
31-60	23.45	28.14
61+	22.07	26.48



Filtrec Suction Strainers FS-1 - 110 L/min

Product Sku: FS176B6T125

- 125 Micron Cellulose
- 110 L/min
- 1 1/4" BSP Ports

QTY	£ ex. VAT	£ inc. VAT
1-3	27.59	33.11
4-6	26.21	31.45
7-10	24.83	29.80
11-20	23.45	28.14
21+	22.07	26.48



Filtrec Suction Strainers FS-1 - 130 L/min

Product Sku: FS176B7T125

- 125 Micron Cellulose
- 130 L/min
- 1 1/2" BSP Ports

QTY	£ ex. VAT	£ inc. VAT
1-3	27.75	33.30
4-6	24.98	29.98
7-10	22.20	26.64
11-20	19.43	23.32
21+	16.65	19.98



Filtrec Suction Strainers FS-1 - 140 L/min

Product Sku: FS176B8T125

- 125 Micron Cellulose
- 140 L/min
- 2" BSP Ports

QTY	£ ex. VAT	£ inc. VAT
1-3	27.75	33.30
4-6	24.98	29.98
7-10	22.20	26.64
11-20	19.43	23.32
21+	16.65	19.98



Filtrec Suction Strainers FS-1 - 25 L/min

Product Sku: FS179B5T125

- 125 Micron Cellulose
- 25 L/min
- 1" BSP Ports

QTY	£ ex. VAT	£ inc. VAT
1-3	19.27	23.12
4-6	17.33	20.80
7-10	15.41	18.49
11-20	13.48	16.18
21+	11.56	13.87





Filtrec Suction Strainers FS-1 - 140 L/min

Product Sku: FS180B8T125

- 125 Micron Cellulose
- 140 L/min
- 2" BSP Ports

QTY	£ ex. VAT	£ inc. VAT
1-3	35.28	42.34
4-6	31.75	38.10
7-10	28.22	33.86
11-20	24.70	29.64
21+	21.17	25.40



Filtrec Suction Strainers FS-1 - 160 L/min

Product Sku: FS180B9T125

- 125 Micron Cellulose
- 160 L/min
- 2 1/2" BSP Ports

QTY	£ ex. VAT	£ inc. VAT
1-3	34.42	41.30
4-6	30.89	37.07
7-10	27.46	32.95
11-20	24.02	28.82
21+	20.59	24.71



Filtrec Suction Strainers FS-1 - 200 L/min

Product Sku: FS180B10T125

- 125 Micron Cellulose
- 200 L/min
- 3" BSP Ports

QTY	£ ex. VAT	£ inc. VAT
1-3	35.28	42.34
4-6	31.75	38.10
7-10	28.22	33.86
11-20	24.70	29.64
21+	21.17	25.40



Filtrec Suction Strainers FS-1 - 130 L/min

Product Sku: FS181B8T125

- 125 Micron Cellulose
- 130 L/min
- 2" BSP Ports

QTY	£ ex. VAT	£ inc. VAT
1-3	42.34	50.81
4-6	38.11	45.73
7-10	33.86	40.63
11-20	29.63	35.56
21+	25.40	30.48



Filtrec Suction Strainers FS-1 - 190 L/min

Product Sku: FS181B8T125

- 125 Micron Cellulose
- 190 L/min
- 3" BSP Ports

QTY	£ ex. VAT	£ inc. VAT
1-3	36.29	43.55
4-6	32.66	39.19
7-10	29.03	34.84
11-20	25.40	30.48
21+	21.77	26.12



Filtrec Accessories



Filtrec Filler Breather, 3 Hole - 3 Micron

Product Sku: FT5F03B

- C/W Basket and Chain
- Total Length - 104mm
- Mounting - FT5 Only
- Micron Rating - 3 Micron

QTY	£ ex. VAT	£ inc. VAT
1-5	7.95	9.54
6-10	7.79	9.35
11-15	7.63	9.16
16-25	7.48	8.98
26+	7.30	8.76

As low as
£7.30
£8.76 inc. VAT



Filtrec Filler Breather, 3 Hole - 10 Micron

Product Sku: FT5F10B

- C/W Basket and Chain
- Total Length - 104mm
- Mounting - FT5 Only
- Micron Rating - 10 Micron

QTY	£ ex. VAT	£ inc. VAT
1-5	7.95	9.54
6-10	7.79	9.348
11-15	7.63	9.156
16-25	7.48	8.976
26+	7.30	8.76

As low as
£7.30
£8.76 inc. VAT



Filtrec Filler Breather, 6 Hole - 3 Micron

Product Sku: FT8F03BS0800

- C/W Basket and Chain
- Total Length - 130mm
- Mounting - Flange & Basket
- Micron Rating - 3 Micron

QTY	£ ex. VAT	£ inc. VAT
1-5	8.95	10.74
6-10	8.59	10.31
11-15	8.23	9.88
16-25	7.88	9.46
26+	7.52	9.02

As low as
£7.52
£9.02 inc. VAT



Filtrec Filler Breather, 6 Hole - 10 Micron

Product Sku: FT8F10BS0800

- C/W Basket and Chain
- Total Length - 130mm
- Mounting - Flange & Basket
- Micron Rating - 10 Micron

QTY	£ ex. VAT	£ inc. VAT
1-5	8.95	10.74
6-10	8.59	10.31
11-15	8.23	9.88
16-25	7.88	9.46
26+	7.52	9.02

As low as
£7.52
£9.02 inc. VAT



Filtrec Hydraulic Level Indicator - Length 106mm

Product Sku: FL1M10

- M10 X 1.5 Thread
- 76mm Hole Centres
- 106mm Length
- Without Temperature Gauge

QTY	£ ex. VAT	£ inc. VAT
1-6	8.39	10.07
7-12	7.97	9.56
13-18	7.55	9.06
19-24	7.13	8.56
25+	6.71	8.05

As low as
£6.71
£8.05 inc. VAT



Filtrec Hydraulic Level Indicator - Length 106mm

Product Sku: FL1M12

- M12 X 1.75 Thread
- 76mm Hole Centres
- 106mm Length
- Without Temperature Gauge

QTY	£ ex. VAT	£ inc. VAT
1-6	8.39	10.07
7-12	7.97	9.56
13-18	7.55	9.06
19-24	7.13	8.56
25+	6.71	8.05

As low as
£6.71
£8.05 inc. VAT



Filtrec Hydraulic Level Indicator - Length 106mm

Product Sku: FL1TM10

- M10 X 1.5 Thread
- 76mm Hole Centres
- 106mm Length
- With Temperature Gauge

QTY	£ ex. VAT	£ inc. VAT
1-6	8.52	10.22
7-12	8.09	9.71
13-18	7.67	9.20
19-24	7.24	8.69
25+	6.82	8.18

As low as
£6.82
£8.18 inc. VAT



Filtrec Hydraulic Level Indicator - Length 106mm

Product Sku: FL1TM12

- M12 X 1.75 Thread
- 76mm Hole Centres
- 106mm Length
- With Temperature Gauge

QTY	£ ex. VAT	£ inc. VAT
1-6	9.30	11.16
7-12	8.84	10.61
13-18	8.37	10.04
19-24	7.91	9.49
25+	7.44	8.93

As low as
£7.44
£8.93 inc. VAT



Filtrec Hydraulic Level Indicator - Length 157mm

Product Sku: FL2M10

- M10 X 1.5 Thread
- 127mm Hole Centres
- 157mm Length
- Without Temperature Gauge

QTY	£ ex. VAT	£ inc. VAT
1-6	9.21	11.05
7-12	8.75	10.50
13-18	8.29	9.95
19-24	7.83	9.40
25+	7.37	8.84

As low as
£7.37
£8.84 inc. VAT



Filtrec Hydraulic Level Indicator - Length 157mm

Product Sku: FL2M12

- M12 X 1.75 Thread
- 127mm Hole Centres
- 157mm Length
- Without Temperature Gauge

QTY	£ ex. VAT	£ inc. VAT
1-6	9.21	11.05
7-12	8.75	10.50
13-18	8.29	9.95
19-24	7.83	9.40
25+	7.37	8.84

As low as
£7.37
£8.84 inc. VAT



Filtrec Hydraulic Level Indicator - Length 157mm

Product Sku: FL2TM10

- M10 X 1.5 Thread
- 127mm Hole Centres
- 157mm Length
- With Temperature Gauge

QTY	£ ex. VAT	£ inc. VAT
1-6	9.80	11.76
7-12	9.31	11.17
13-18	8.82	10.58
19-24	8.33	10.00
25+	7.84	9.41

As low as
£7.84
£9.41 inc. VAT



Filtrec Hydraulic Level Indicator - Length 157mm

Product Sku: FL2TM12

- M12 X 1.75 Thread
- 127mm Hole Centres
- 157mm Length
- With Temperature Gauge

QTY	£ ex. VAT	£ inc. VAT
1-6	9.80	11.76
7-12	9.31	11.17
13-18	8.82	10.58
19-24	8.33	10.00
25+	7.84	9.41

As low as
£7.84
£9.41 inc. VAT



Filtrec Hydraulic Level Indicator - Length 284mm

Product Sku: FL3M10

- M10 X 1.5 Thread
- 254mm Hole Centres
- 284mm Length
- Without Temperature Gauge

QTY	£ ex. VAT	£ inc. VAT
1-6	14.63	17.56
7-12	14.18	17.02
13-18	13.44	16.13
19-24	12.69	15.23
25+	11.94	14.33

As low as
£11.94
£14.33 inc. VAT



Filtrec Hydraulic Level Indicator - Length 284mm

Product Sku: FL3M12

- M12 X 1.75 Thread
- 254mm Hole Centres
- 284mm Length
- Without Temperature Gauge

QTY	£ ex. VAT	£ inc. VAT
1-6	14.63	17.56
7-12	14.18	17.02
13-18	13.44	16.13
19-24	12.69	15.23
25+	11.94	14.33

As low as
£11.94
£14.33 inc. VAT



Filtrec Hydraulic Level Indicator - Length 284mm

Product Sku: FL3TM10

- M10 X 1.5 Thread
- 254mm Hole Centres
- 284mm Length
- With Temperature Gauge

QTY	£ ex. VAT	£ inc. VAT
1-6	16.68	20.02
7-12	15.85	19.02
13-18	15.01	18.01
19-24	14.18	17.02
25+	13.34	16.01

As low as
£13.34
£16.01 inc. VAT



Filtrec Hydraulic Level Indicator - Length 284mm

Product Sku: FL3TM12

- M12 X 1.75 Thread
- 254mm Hole Centres
- 284mm Length
- With Temperature Gauge

QTY	£ ex. VAT	£ inc. VAT
1-6	16.68	20.02
7-12	15.85	19.02
13-18	15.01	18.01
19-24	14.18	17.02
25+	13.34	16.01



Hydraulic Quick Release Couplings



Hydraulic ISO A Quick Release Coupling, Female, 1/4" BSP

Product Sku: QRCISOAF14

- Female Coupling Only
- 1/4" BSP
- 315 Bar
- 12 L/min
- ISO 6.3

QTY	£ ex. VAT	£ inc. VAT
1-25	2.75	3.30
26-50	2.48	2.97
51-100	2.20	2.64
100+	1.93	2.31



Hydraulic ISO A Quick Release Coupling, Male, 1/4" BSP

Product Sku: QRCISOAM14

- Male Coupling Only
- 1/4" BSP
- 315 Bar
- 12 L/min
- ISO 6.3

QTY	£ ex. VAT	£ inc. VAT
1-25	1.46	1.75
26-50	1.31	1.58
51-100	1.17	1.40
100+	1.02	1.23



Hydraulic ISO A Quick Release Coupling, Female, 3/8" BSP

Product Sku: QRCISOAF38

- Female Coupling Only
- 3/8" BSP
- 315 Bar
- 23 L/min
- ISO 10

QTY	£ ex. VAT	£ inc. VAT
1-25	2.97	3.56
26-50	2.67	3.21
51-100	2.38	2.85
100+	2.08	2.49



Hydraulic ISO A Quick Release Coupling, Male, 3/8" BSP

Product Sku: QRCISOAM38

- Male Coupling Only
- 3/8" BSP
- 315 Bar
- 23 L/min
- ISO 10

QTY	£ ex. VAT	£ inc. VAT
1-25	1.39	1.67
26-50	1.25	1.50
51-100	1.11	1.33
100+	0.97	1.17



Hydraulic ISO A Quick Release Coupling, Female, 1/2" BSP

Product Sku: QRCISOAF12

- Female Coupling Only
- 1/2" BSP
- 250 Bar
- 45 L/min
- ISO 12.5

QTY	£ ex. VAT	£ inc. VAT
1-25	3.82	4.58
26-50	3.44	4.13
51-100	3.06	3.67
100+	2.67	3.20



Hydraulic ISO A Quick Release Coupling, Male, 1/2" BSP

Product Sku: QRCISOAM12

- Male Coupling Only
- 1/2" BSP
- 250 Bar
- 45 L/min
- ISO 12.5

QTY	£ ex. VAT	£ inc. VAT
1-25	1.41	1.69
26-50	1.27	1.52
51-100	1.13	1.35
100+	0.99	1.18





Hydraulic ISO A Quick Release Coupling, Female, 3/4" BSP

Product Sku: QRCISOAF34

- Female Coupling Only
- 3/4" BSP
- 250 Bar
- 106 L/min
- ISO 20

QTY	£ ex. VAT	£ inc. VAT
1-25	6.69	8.03
26-50	6.02	7.23
51-100	5.35	6.42
100+	4.68	5.62

As low as
£4.68
£5.62 inc. VAT



Hydraulic ISO A Quick Release Coupling, Male, 3/4" BSP

Product Sku: QRCISOAM34

- Male Coupling Only
- 3/4" BSP
- 250 Bar
- 106 L/min
- ISO 20

QTY	£ ex. VAT	£ inc. VAT
1-25	3.53	4.24
26-50	3.18	3.81
51-100	2.82	3.39
100+	2.47	2.97

As low as
£2.47
£2.97 inc. VAT



Hydraulic ISO A Quick Release Coupling, Female, 1" BSP

Product Sku: QRCISOAF1

- Female Coupling Only
- 1" BSP
- 200 Bar
- 189 L/min
- ISO 25

QTY	£ ex. VAT	£ inc. VAT
1-25	11.21	13.45
26-50	10.09	12.11
51-100	8.97	10.76
100+	7.85	9.42

As low as
£7.85
£9.42 inc. VAT



Hydraulic ISO A Quick Release Coupling, Male, 1" BSP

Product Sku: QRCISOAM1

- Male Coupling Only
- 1" BSP
- 200 Bar
- 189 L/min
- ISO 25

QTY	£ ex. VAT	£ inc. VAT
1-25	5.44	6.53
26-50	4.90	5.88
51-100	4.35	5.22
100+	3.81	4.57

As low as
£3.81
£4.57 inc. VAT



Hydraulic ISO A Quick Release Coupling, Female, 1 1/4" BSP

Product Sku: QRCISOAF114

- Female Coupling Only
- 1 1/4" BSP
- 200 Bar
- 288 L/min
- ISO 31.5

QTY	£ ex. VAT	£ inc. VAT
1-5	18.21	21.85
6-10	16.38	19.66
11-20	14.36	17.23
21+	12.74	15.29

As low as
£12.74
£15.29 inc. VAT



Hydraulic ISO A Quick Release Coupling, Male, 1 1/4" BSP

Product Sku: QRCISOAM114

- Male Coupling Only
- 1 1/4" BSP
- 200 Bar
- 288 L/min
- ISO 31.5

QTY	£ ex. VAT	£ inc. VAT
1-5	11.70	14.04
6-10	10.52	12.62
11-20	9.35	11.22
21+	8.18	9.82

As low as
£8.18
£9.82 inc. VAT



Hydraulic ISO A Quick Release Coupling, Female, 1 1/2" BSP

Product Sku: QRCISOAF112

- Female Coupling Only
- 1 1/2" BSP
- 160 Bar
- 379 L/min
- ISO 40

QTY	£ ex. VAT	£ inc. VAT
1-5	53.67	64.40
6-10	48.30	57.96
11-20	42.93	51.52
21+	37.57	45.08

As low as
£37.57
£45.08 inc. VAT



Hydraulic ISO A Quick Release Coupling, Male, 1 1/2" BSP

Product Sku: QRCISOAM112

- Male Coupling Only
- 1 1/2" BSP
- 160 Bar
- 379 L/min
- ISO 40

QTY	£ ex. VAT	£ inc. VAT
1-5	26.15	31.38
6-10	23.53	28.24
11-20	20.92	25.10
21+	18.30	21.96

As low as
£18.30
£21.96 inc. VAT



Hydraulic ISO A Quick Release Coupling, Female, 2" BSP

Product Sku: QRCISOAF2

- Female Coupling Only
- 2" BSP
- 200 Bar
- 757 L/min
- ISO 50

QTY	£ ex. VAT	£ inc. VAT
1-5	94.95	113.94
6-10	85.46	102.55
11-20	75.96	91.15
21+	66.47	79.76

As low as
£66.47
£79.76 inc. VAT



Hydraulic ISO A Quick Release Coupling, Male, 2" BSP

Product Sku: QRCISOAM2

- Male Coupling Only
- 2" BSP
- 200 Bar
- 757 L/min
- ISO 50

QTY	£ ex. VAT	£ inc. VAT
1-5	44.73	53.68
6-10	40.25	48.30
11-20	35.78	42.94
21+	31.30	37.56

As low as
£31.30
£37.56 inc. VAT



Hydraulic ISO A Quick Release Coupling Set, 1/4" BSP

Product Sku: ZZ001732

- Male & Female Coupling Set
- 1/4" BSP
- 315 Bar
- 12 L/min
- ISO 6.3

QTY	£ ex. VAT	£ inc. VAT
1-25	4.21	5.05
26-50	3.79	4.55
51-100	3.37	4.04
100+	2.95	3.54

As low as
£2.95
£3.54 inc. VAT



Hydraulic ISO A Quick Release Coupling Set, 3/8" BSP

Product Sku: ZZ002755

- Male & Female Coupling Set
- 3/8" BSP
- 315 Bar
- 23 L/min
- ISO 10

QTY	£ ex. VAT	£ inc. VAT
1-25	4.36	5.23
26-50	3.92	4.71
51-100	3.49	4.19
100+	3.05	3.66

As low as
£3.05
£3.66 inc. VAT



Hydraulic ISO A Quick Release Coupling Set, 1/2" BSP

Product Sku: ZZ001734

- Male & Female Coupling Set
- 1/2" BSP
- 250 Bar
- 45 L/min
- ISO 12.5

QTY	£ ex. VAT	£ inc. VAT
1-25	5.23	6.28
26-50	4.71	5.65
51-100	4.18	5.02
100+	3.92	4.70

As low as
£3.92
£4.70 inc. VAT



Hydraulic ISO A Quick Release Coupling Set, 3/4" BSP

Product Sku: ZZ003966

- Male & Female Coupling Set
- 3/4" BSP
- 250 Bar
- 106 L/min
- ISO 20

QTY	£ ex. VAT	£ inc. VAT
1-25	10.22	12.26
26-50	9.20	11.04
51-100	8.18	9.81
100+	7.15	8.58

As low as
£7.15
£8.58 inc. VAT



Hydraulic ISO A Quick Release Coupling Set, 1" BSP

Product Sku: ZZ001731

- Male & Female Coupling Set
- 1" BSP
- 200 Bar
- 189 L/min
- ISO 25

QTY	£ ex. VAT	£ inc. VAT
1-25	16.65	19.98
26-50	14.99	17.98
51-100	13.32	15.98
100+	11.66	13.99

As low as
£11.66
£13.99 inc. VAT



Hydraulic ISO A Quick Release Coupling Set, 1 1/4" BSP

Product Sku: ZZ001730

- Male & Female Coupling Set
- 1 1/4" BSP
- 200 Bar
- 288 L/min
- ISO 31.5

QTY	£ ex. VAT	£ inc. VAT
1-5	29.91	35.89
6-10	26.90	32.28
11-20	23.71	28.45
21+	20.92	25.10

As low as
£20.92
£25.10 inc. VAT



Hydraulic ISO A Quick Release Coupling Set, 1 1/2" BSP

Product Sku: ZZ001735

- Male & Female Coupling Set
- 1 1/2" BSP
- 160 Bar
- 379 L/min
- ISO 40

QTY	£ ex. VAT	£ inc. VAT
1-5	79.82	95.78
6-10	71.83	86.20
11-20	63.85	76.62
21+	55.87	67.04

As low as
£55.87
£67.04 inc. VAT



Hydraulic ISO A Quick Release Coupling Set, 2" BSP

Product Sku: ZZ001733

- Male & Female Coupling Set
- 2" BSP
- 200 Bar
- 757 L/min
- ISO 50

QTY	£ ex. VAT	£ inc. VAT
1-5	139.68	167.62
6-10	125.71	150.85
11-20	111.74	134.09
21+	97.77	117.32

As low as
£97.77
£117.32 inc. VAT



Hydraulic Flat Face Quick Release Coupling, Female, 1/4" BSP

Product Sku: QRCFFF14

- Female Coupling Only
- 1/4" BSP
- 400 Bar
- 12 L/min
- ISO 6.3

QTY	£ ex. VAT	£ inc. VAT
1-25	8.43	10.12
26-50	7.59	9.10
51-100	6.74	8.09
100+	5.90	7.08

As low as
£5.90
£7.08 inc. VAT



Hydraulic Flat Face Quick Release Coupling, Male, 1/4" BSP

Product Sku: QRCFFM14

- Male Coupling Only
- 1/4" BSP
- 400 Bar
- 12 L/min
- ISO 6.3

QTY	£ ex. VAT	£ inc. VAT
1-25	3.70	4.44
26-50	3.33	4.00
51-100	2.96	3.55
100+	2.59	3.11

As low as
£2.59
£3.11 inc. VAT



Hydraulic Flat Face Quick Release Coupling, Female, 3/8" BSP

Product Sku: QRCFFF38

- Female Coupling Only
- 3/8" BSP
- 350 Bar
- 23 L/min
- ISO 10

QTY	£ ex. VAT	£ inc. VAT
1-25	11.01	13.21
26-50	9.91	11.89
51-100	8.81	10.57
100+	7.71	9.25

As low as
£7.71
£9.25 inc. VAT



Hydraulic Flat Face Quick Release Coupling, Male, 3/8" BSP

Product Sku: QRCFFM38

- Male Coupling Only
- 3/8" BSP
- 350 Bar
- 23 L/min
- ISO 10

QTY	£ ex. VAT	£ inc. VAT
1-25	5.50	6.60
26-50	4.95	5.94
51-100	4.40	5.28
100+	3.85	4.62

As low as
£3.85
£4.62 inc. VAT



Hydraulic Flat Face Quick Release Coupling, Female, 1/2" BSP

Product Sku: QRCFFF12-38

- Female Coupling Only
- 1/2" BSP
- 350 Bar
- 23 L/min
- ISO 10

QTY	£ ex. VAT	£ inc. VAT
1-25	11.01	13.21
26-50	9.91	11.89
51-100	8.81	10.57
100+	7.71	9.25

As low as
£7.71
£9.25 inc. VAT



Hydraulic Flat Face Quick Release Coupling, Male, 1/2" BSP

Product Sku: QRCFFM12-38

- Male Coupling Only
- 1/2" BSP
- 350 Bar
- 23 L/min
- ISO 10

QTY	£ ex. VAT	£ inc. VAT
1-25	5.50	6.60
26-50	4.95	5.94
51-100	4.40	5.28
100+	3.85	4.62

As low as
£3.85
£4.62 inc. VAT



Hydraulic Flat Face Quick Release Coupling, Female, 1/2" BSP

Product Sku: QRCFFF12

- Female Coupling Only
- 1/2" BSP
- 350 Bar
- 45 L/min
- ISO 12.5

QTY	£ ex. VAT	£ inc. VAT
1-25	14.13	16.96
26-50	12.72	15.26
51-100	11.30	13.56
100+	9.89	11.87



Hydraulic Flat Face Quick Release Coupling, Male, 1/2" BSP

Product Sku: QRCFFM12

- Male Coupling Only
- 1/2" BSP
- 350 Bar
- 45 L/min
- ISO 12.5

QTY	£ ex. VAT	£ inc. VAT
1-25	6.96	8.35
26-50	6.26	7.52
51-100	5.57	6.68
100+	4.87	5.85



Hydraulic Flat Face Quick Release Coupling, Female, 3/4" BSP

Product Sku: QRCFFF34-12

- Female Coupling Only
- 3/4" BSP
- 350 Bar
- 45 L/min
- ISO 12.5

QTY	£ ex. VAT	£ inc. VAT
1-25	14.13	16.96
26-50	12.72	15.26
51-100	11.30	13.56
100+	9.89	11.87



Hydraulic Flat Face Quick Release Coupling, Male, 3/4" BSP

Product Sku: QRCFFM34-12

- Male Coupling Only
- 3/4" BSP
- 350 Bar
- 45 L/min
- ISO 12.5

QTY	£ ex. VAT	£ inc. VAT
1-25	6.96	8.35
26-50	6.26	7.52
51-100	5.57	6.68
100+	4.87	5.85



Hydraulic Flat Face Quick Release Coupling, Female, 3/4" BSP

Product Sku: QRCFFF34

- Female Coupling Only
- 3/4" BSP
- 350 Bar
- 100 L/min
- ISO 20

QTY	£ ex. VAT	£ inc. VAT
1-25	23.65	28.38
26-50	21.29	25.54
51-100	18.92	22.70
100+	16.56	19.87



Hydraulic Flat Face Quick Release Coupling, Male, 3/4" BSP

Product Sku: QRCFFM34

- 3/4" BSP
- 350 Bar
- 100 L/min
- ISO 20

QTY	£ ex. VAT	£ inc. VAT
1-25	14.82	17.78
26-50	13.34	16.01
51-100	11.86	14.23
100+	10.37	12.44



Hydraulic Flat Face Quick Release Coupling, Female, 1" BSP

Product Sku: QRCFFF1-34

- Female Coupling Only
- 1" BSP
- 350 Bar
- 100 L/min
- ISO 20

QTY	£ ex. VAT	£ inc. VAT
1-25	23.65	28.38
26-50	21.29	25.54
51-100	18.92	22.70
100+	16.56	19.87



Hydraulic Flat Face Quick Release Coupling, Male, 1" BSP

Product Sku: QRCFFM1-34

- Male Coupling Only
- 1" BSP
- 350 Bar
- 100 L/min
- ISO 20

QTY	£ ex. VAT	£ inc. VAT
1-25	14.82	17.78
26-50	13.34	16.01
51-100	11.86	14.23
100+	10.37	12.44





Hydraulic Flat Face Quick Release Coupling, Female, 1" BSP

Product Sku: QRCFFF1

- Female Coupling Only
- 1" BSP
- 350 Bar
- 189 L/min
- ISO 25

QTY	£ ex. VAT	£ inc. VAT
1-25	34.78	41.74
26-50	31.30	37.56
51-100	27.82	33.39
100+	24.35	29.22

As low as
£24.35
£29.22 inc. VAT



Hydraulic Flat Face Quick Release Coupling, Male, 1" BSP

Product Sku: QRCFFM1

- Male Coupling Only
- 1" BSP
- 350 Bar
- 189 L/min
- ISO 25

QTY	£ ex. VAT	£ inc. VAT
1-25	18.85	22.62
26-50	16.97	20.36
51-100	15.08	18.10
100+	13.20	15.83

As low as
£13.20
£15.83 inc. VAT



Hydraulic Flat Face Quick Release Coupling, Female, 1 1/4" BSP

Product Sku: QRCFFF1620114

- Female Coupling Only
- 1 1/4" BSP
- 350 Bar
- 189 L/min
- ISO 25

QTY	£ ex. VAT	£ inc. VAT
1-5	41.38	49.66
6-10	37.24	44.69
11-20	33.10	39.72
21+	28.97	34.76

As low as
£28.97
£34.76 inc. VAT



Hydraulic Flat Face Quick Release Coupling, Male, 1 1/4" BSP

Product Sku: QRCFFM1620114

- Male Coupling Only
- 1 1/4" BSP
- 350 Bar
- 189 L/min
- ISO 25

QTY	£ ex. VAT	£ inc. VAT
1-5	18.85	22.62
6-10	16.96	20.35
11-20	15.08	18.10
21+	13.19	15.83

As low as
£13.19
£15.83 inc. VAT



Hydraulic Flat Face Quick Release Coupling, Female, 1 1/2" BSP

Product Sku: QRCFFF24112

- Female Coupling Only
- 1 1/2" BSP
- 250 Bar
- 379 L/min
- ISO 40

QTY	£ ex. VAT	£ inc. VAT
1-5	131.53	157.84
6-10	118.38	142.06
11-20	105.22	126.26
21+	92.07	110.48

As low as
£92.07
£110.48 inc. VAT



Hydraulic Flat Face Quick Release Coupling, Male, 1 1/2" BSP

Product Sku: QRCFFM24112

- Male Coupling Only
- 1 1/2" BSP
- 250 Bar
- 379 L/min
- ISO 40

QTY	£ ex. VAT	£ inc. VAT
1-5	67.53	81.04
6-10	60.77	72.92
11-20	54.02	64.82
21+	47.27	56.72

As low as
£47.27
£56.72 inc. VAT



Hydraulic Flat Face Quick Release Coupling, Female, 2" BSP

Product Sku: QRCFFF322

- Female Coupling Only
- 2" BSP
- 250 Bar
- 758 L/min
- ISO 50

QTY	£ ex. VAT	£ inc. VAT
1-5	67.53	81.04
6-10	60.77	72.92
11-20	54.02	64.82
21+	47.27	56.72

As low as
£47.27
£56.72 inc. VAT



Hydraulic Flat Face Quick Release Coupling, Male, 2" BSP

Product Sku: QRCFFM322

- Male Coupling Only
- 2" BSP
- 250 Bar
- 758 L/min
- ISO 50

QTY	£ ex. VAT	£ inc. VAT
1-5	135.85	163.02
6-10	122.07	146.48
11-20	108.68	130.42
21+	95.10	114.12

As low as
£95.10
£114.12 inc. VAT



Hydraulic Flat Face Quick Release Coupling Set, 1/4" BSP

Product Sku: ZZ001737

- Male & Female Coupling Set
- 1/4" BSP
- 400 Bar
- 12 L/min
- ISO 6.3

QTY	£ ex. VAT	£ inc. VAT
1-25	12.13	14.56
26-50	10.92	13.10
51-100	9.70	11.64
100+	8.49	10.19

As low as
£8.49
£10.19 inc. VAT



Hydraulic Flat Face Quick Release Coupling Set, 3/8" BSP

Product Sku: ZZ003965

- Male & Female Coupling Set
- 3/8" BSP
- 350 Bar
- 23 L/min
- ISO 10

QTY	£ ex. VAT	£ inc. VAT
1-25	16.51	19.81
26-50	14.86	17.83
51-100	13.21	15.85
100+	11.56	13.87

As low as
£11.56
£13.87 inc. VAT



Hydraulic Flat Face Quick Release Coupling Set, 1/2" BSP

Product Sku: ZZ003951

- Male & Female Coupling Set
- 1/2" BSP
- 350 Bar
- 23 L/min
- ISO 10

QTY	£ ex. VAT	£ inc. VAT
1-25	16.50	19.80
26-50	14.85	17.82
51-100	13.21	15.85
100+	11.56	13.87

As low as
£11.56
£13.87 inc. VAT



Hydraulic Flat Face Quick Release Coupling Set, 1/2" BSP

Product Sku: ZZ001738

- Male & Female Coupling Set
- 1/2" BSP
- 350 Bar
- 45 L/min
- ISO 12.5

QTY	£ ex. VAT	£ inc. VAT
1-25	21.09	25.31
26-50	18.98	22.78
51-100	16.87	20.25
100+	14.76	17.72

As low as
£14.76
£17.72 inc. VAT



Hydraulic Flat Face Quick Release Coupling Set, 3/4" BSP

Product Sku: ZZ003961

- Male & Female Coupling Set
- 3/4" BSP
- 350 Bar
- 100 L/min
- ISO 20

QTY	£ ex. VAT	£ inc. VAT
1-25	38.47	46.16
26-50	34.62	41.54
51-100	30.78	36.94
100+	26.93	32.32

As low as
£26.93
£32.32 inc. VAT



Hydraulic Flat Face Quick Release Coupling Set, 1" BSP

Product Sku: ZZ001736

- Male & Female Coupling Set
- 1" BSP
- 350 Bar
- 189 L/min
- ISO 25

QTY	£ ex. VAT	£ inc. VAT
1-25	53.63	64.36
26-50	48.27	57.92
51-100	42.90	51.48
100+	37.54	45.05

As low as
£37.54
£45.05 inc. VAT



Hydraulic Flat Face Quick Release Coupling Set, 1 1/4" BSP

Product Sku: ZZ003962

- Male & Female Coupling Set
- 1 1/4" BSP
- 350 Bar
- 189 L/min

QTY	£ ex. VAT	£ inc. VAT
1-5	60.23	72.28
6-10	54.20	65.04
11-20	48.18	57.82
21+	42.16	50.59

As low as
£42.16
£50.59 inc. VAT



Hydraulic Flat Face Quick Release Coupling Set, 1 1/2" BSP

Product Sku: ZZ003964

- Male & Female Coupling Set
- 1 1/2" BSP
- 250 Bar
- 379 L/min

QTY	£ ex. VAT	£ inc. VAT
1-5	199.06	238.87
6-10	179.15	214.98
11-20	159.24	191.09
21+	139.34	167.21

As low as
£139.34
£167.21 inc. VAT



Hydraulic Flat Face Quick Release Coupling Set, 2" BSP

Product Sku: ZZ003963

- Male & Female Coupling Set
- 2" BSP
- 250 Bar
- 758 L/min

QTY	£ ex. VAT	£ inc. VAT
1-5	392.02	470.42
6-10	352.62	423.14
11-20	313.62	376.34
21+	274.42	329.30

As low as
£274.42
£329.30 inc. VAT

Hydraulic Adaptors



Flowfit Male x Male Adaptor - 1/8" BSP x 1/8" BSP

Product Sku: BUR00001

- 1/8" BSP x 1/8" BSP
- Male x Male Adaptor
- Steel BS EN10277 to DIN 3852

QTY	£ ex. VAT	£ inc. VAT
1-25	1.15	1.38
26-50	1.03	1.24
51-100	0.92	1.10
101-250	0.80	0.96
251+	0.69	0.83

As low as
£0.69
£0.83 inc. VAT



Flowfit Male x Male Adaptor - 1/8" BSP x 1/4" BSP

Product Sku: BUR00002

- 1/8" BSP x 1/4" BSP
- Male x Male Adaptor
- Steel BS EN10277 to DIN 3852

QTY	£ ex. VAT	£ inc. VAT
1-25	1.21	1.45
26-50	1.09	1.31
51-100	0.97	1.16
101-250	0.85	1.02
251+	0.73	0.88

As low as
£0.73
£0.88 inc. VAT



Flowfit Male x Male Adaptor - 1/8" BSP x 3/8" BSP

Product Sku: BUR00003

- 1/8" BSP x 3/8" BSP
- Male x Male Adaptor
- Steel BS EN10277 to DIN 3852

QTY	£ ex. VAT	£ inc. VAT
1-25	1.54	1.85
26-50	1.39	1.67
51-100	1.23	1.48
101-250	1.08	1.30
251+	0.92	1.10

As low as
£0.92
£1.10 inc. VAT



Flowfit Male x Male Adaptor - 1/8" BSP x 1/2" BSP

Product Sku: BUR00004

- 1/8" BSP x 1/2" BSP
- Male x Male Adaptor
- Steel BS EN10277 to DIN 3852

QTY	£ ex. VAT	£ inc. VAT
1-25	2.03	2.44
26-50	1.82	2.18
51-100	1.62	1.94
101-250	1.42	1.70
251+	1.22	1.46

As low as
£1.22
£1.46 inc. VAT



Flowfit Male x Male Adaptor - 1/4" BSP x 1/4" BSP

Product Sku: BUR00005

- 1/4" BSP x 1/4" BSP
- Male x Male Adaptor
- Steel BS EN10277 to DIN 3852

QTY	£ ex. VAT	£ inc. VAT
1-25	1.15	1.38
26-50	1.03	1.24
51-100	0.92	1.10
101-250	0.80	0.96
251+	0.69	0.83

As low as
£0.69
£0.83 inc. VAT



Flowfit Male x Male Adaptor - 1/4" BSP x 3/8" BSP

Product Sku: BUR00006

- 1/4" BSP x 3/8" BSP
- Male x Male Adaptor
- Steel BS EN10277 to DIN 3852

QTY	£ ex. VAT	£ inc. VAT
1-25	1.30	1.56
26-50	1.17	1.40
51-100	1.04	1.25
101-250	0.91	1.09
251+	0.78	0.94

As low as
£0.78
£0.94 inc. VAT



Flowfit Male x Male Adaptor - 1/4" BSP x 1/2" BSP

Product Sku: BUR00007

- 1/4" BSP x 1/2" BSP
- Male x Male Adaptor
- Steel BS EN10277 to DIN 3852

QTY	£ ex. VAT	£ inc. VAT
1-25	1.61	1.93
26-50	1.44	1.73
51-100	1.28	1.54
101-250	1.12	1.34
251+	0.96	1.15

As low as
£0.96
£1.15 inc. VAT



Flowfit Male x Male Adaptor - 1/4" BSP x 5/8" BSP

Product Sku: BUR00008

- 1/4" BSP x 5/8" BSP
- Male x Male Adaptor
- Steel BS EN10277 to DIN 3852

QTY	£ ex. VAT	£ inc. VAT
1-25	3.09	3.71
26-50	2.78	3.34
51-100	2.47	2.96
101-250	2.16	2.59
251+	1.85	2.22

As low as
£1.85
£2.22 inc. VAT



Flowfit Male x Male Adaptor - 1/4" BSP x 3/4" BSP

Product Sku: BUR00009

- 1/4" BSP x 3/4" BSP
- Male x Male Adaptor
- Steel BS EN10277 to DIN 3852

QTY	£ ex. VAT	£ inc. VAT
1-25	3.81	4.57
26-50	3.42	4.10
51-100	3.04	3.65
101-250	2.66	3.19
251+	2.28	2.74

As low as
£2.28
£2.74 inc. VAT



Flowfit Male x Male Adaptor - 1/4" BSP x 1" BSP

Product Sku: BUR00010

- 1/4" BSP x 1" BSP
- Male x Male Adaptor
- Steel BS EN10277 to DIN 3852

QTY	£ ex. VAT	£ inc. VAT
1-5	5.95	7.14
6-10	5.34	6.41
11-20	4.74	5.69
21-40	4.15	4.98
41+	3.56	4.27

As low as
£3.56
£4.27 inc. VAT



Flowfit Male x Male Adaptor - 1/4" BSP x 1 1/4" BSP

Product Sku: BUR00011

- 1/4" BSP x 1 1/4" BSP
- Male x Male Adaptor
- Steel BS EN10277 to DIN 3852

QTY	£ ex. VAT	£ inc. VAT
1-5	20.15	24.18
6-10	18.13	21.76
11-20	16.12	19.34
21-40	14.11	16.93
41+	12.09	14.51

As low as
£12.09
£14.51 inc. VAT



Flowfit Male x Male Adaptor - 1/4" BSP x 1 1/2" BSP

Product Sku: BUR00012

- 1/4" BSP x 1 1/2" BSP
- Male x Male Adaptor
- Steel BS EN10277 to DIN 3852

QTY	£ ex. VAT	£ inc. VAT
1-5	24.45	29.34
6-10	22.00	26.40
11-20	19.56	23.47
21-40	17.11	20.53
41+	14.67	17.60

As low as
£14.67
£17.60 inc. VAT



Flowfit Male x Male Adaptor - 1/4" BSP x 2" BSP

Product Sku: BUR00013

- 1/4" BSP x 2" BSP
- Male x Male Adaptor
- Steel BS EN10277 to DIN 3852

QTY	£ ex. VAT	£ inc. VAT
1-5	33.45	40.14
6-10	30.11	36.13
11-20	26.76	32.11
21-40	23.42	28.10
41+	20.07	24.08

As low as
£20.07
£24.08 inc. VAT



Flowfit Male x Male Adaptor - 3/8" BSP x 3/8" BSP

Product Sku: BUR00014

- 3/8" BSP x 3/8" BSP
- Male x Male Adaptor
- Steel BS EN10277 to DIN 3852

QTY	£ ex. VAT	£ inc. VAT
1-25	1.30	1.56
26-50	1.17	1.40
51-100	1.04	1.25
101-250	0.91	1.09
251+	0.78	0.94

As low as
£0.78
£0.94 inc. VAT



Flowfit Male x Male Adaptor - 3/8" BSP x 1/2" BSP

Product Sku: BUR00015

- 3/8" BSP x 1/2" BSP
- Male x Male Adaptor
- Steel BS EN10277 to DIN 3852

QTY	£ ex. VAT	£ inc. VAT
1-25	1.61	1.93
26-50	1.44	1.73
51-100	1.28	1.54
101-250	1.12	1.34
251+	0.96	1.15

As low as
£0.96
£1.15 inc. VAT



Flowfit Male x Male Adaptor - 3/8" BSP x 5/8" BSP

Product Sku: BUR00016

- 3/8" BSP x 5/8" BSP
- Male x Male Adaptor
- Steel BS EN10277 to DIN 3852

QTY	£ ex. VAT	£ inc. VAT
1-25	2.26	2.71
26-50	2.03	2.44
51-100	1.81	2.17
101-250	1.58	1.90
251+	1.36	1.63

As low as
£1.36
£1.63 inc. VAT



Flowfit Male x Male Adaptor - 3/8" BSP x 3/4" BSP

Product Sku: BUR00017

- 3/8" BSP x 3/4" BSP
- Male x Male Adaptor
- Steel BS EN10277 to DIN 3852

QTY	£ ex. VAT	£ inc. VAT
1-25	2.89	3.47
26-50	2.60	3.12
51-100	2.31	2.77
101-250	2.02	2.42
251+	1.73	2.08

As low as
£1.73
£2.08 inc. VAT



Flowfit Male x Male Adaptor - 3/8" BSP x 1" BSP

Product Sku: BUR00018

- 3/8" BSP x 1" BSP
- Male x Male Adaptor
- Steel BS EN10277 to DIN 3852

QTY	£ ex. VAT	£ inc. VAT
1-25	5.93	7.12
26-50	5.34	6.41
51-100	4.74	5.69
101-250	4.15	4.98
251+	3.56	4.27

As low as
£3.56
£4.27 inc. VAT



Flowfit Male x Male Adaptor - 3/8" BSP x 1 1/4" BSP

Product Sku: BUR00019

- 3/8" BSP x 1 1/4" BSP
- Male x Male Adaptor
- Steel BS EN10277 to DIN 3852

QTY	£ ex. VAT	£ inc. VAT
1-5	16.58	19.90
6-10	14.93	17.92
11-20	13.27	15.92
21-40	11.61	13.93
41+	9.95	11.94

As low as
£9.95
£11.94 inc. VAT



Flowfit Male x Male Adaptor - 3/8" BSP x 1 1/2" BSP

Product Sku: BUR00020

- 3/8" BSP x 1 1/2" BSP
- Male x Male Adaptor
- Steel BS EN10277 to DIN 3852

QTY	£ ex. VAT	£ inc. VAT
1-5	19.14	22.97
6-10	17.23	20.68
11-20	15.32	18.38
21-40	13.40	16.08
41+	11.49	13.79

As low as
£11.49
£13.79 inc. VAT



Flowfit Male x Male Adaptor - 3/8" BSP x 2" BSP

Product Sku: BUR00020

- 3/8" BSP x 2" BSP
- Male x Male Adaptor
- Steel BS EN10277 to DIN 3852

QTY	£ ex. VAT	£ inc. VAT
1-5	33.45	40.14
6-10	30.11	36.13
11-20	26.76	32.11
21-40	23.42	28.10
41+	20.07	24.08

As low as
£20.07
£24.08 inc. VAT



Flowfit Male x Male Adaptor - 1/2" BSP x 1/2" BSP

Product Sku: BUR00021

- 1/2" BSP x 1/2" BSP
- Male x Male Adaptor
- Steel BS EN10277 to DIN 3852

QTY	£ ex. VAT	£ inc. VAT
1-25	1.61	1.93
26-50	1.44	1.73
51-100	1.28	1.54
101-250	1.12	1.34
251+	0.96	1.15

As low as
£0.96
£1.15 inc. VAT



Flowfit Male x Male Adaptor - 1/2" BSP x 5/8" BSP

Product Sku: BUR00022

- 1/2" BSP x 5/8" BSP
- Male x Male Adaptor
- Steel BS EN10277 to DIN 3852

QTY	£ ex. VAT	£ inc. VAT
1-25	2.12	2.54
26-50	1.91	2.29
51-100	1.70	2.04
101-250	1.48	1.78
251+	1.27	1.52



Flowfit Male x Male Adaptor - 1/2" BSP x 3/4" BSP

Product Sku: BUR00023

- 1/2" BSP x 3/4" BSP
- Male x Male Adaptor
- Steel BS EN10277 to DIN 3852

QTY	£ ex. VAT	£ inc. VAT
1-25	2.75	3.30
26-50	2.48	2.98
51-100	2.20	2.64
101-250	1.93	2.32
251+	1.65	1.98



Flowfit Male x Male Adaptor - 1/2" BSP x 1" BSP

Product Sku: BUR00024

- 1/2" BSP x 1" BSP
- Male x Male Adaptor
- Steel BS EN10277 to DIN 3852

QTY	£ ex. VAT	£ inc. VAT
1-25	4.78	5.74
26-50	4.30	5.16
51-100	3.82	4.58
101-250	3.35	4.02
251+	2.87	3.44



Flowfit Male x Male Adaptor - 1/2" BSP x 1 1/4" BSP

Product Sku: BUR00025

- 1/2" BSP x 1 1/4" BSP
- Male x Male Adaptor
- Steel BS EN10277 to DIN 3852

QTY	£ ex. VAT	£ inc. VAT
1-5	16.58	19.90
6-10	14.93	17.92
11-20	13.27	15.92
21-40	11.61	13.93
41+	9.95	11.94



Flowfit Male x Male Adaptor - 1/2" BSP x 1 1/2" BSP

Product Sku: BUR00026

- 1/2" BSP x 1 1/2" BSP
- Male x Male Adaptor
- Steel BS EN10277 to DIN 3852

QTY	£ ex. VAT	£ inc. VAT
1-5	20.26	24.31
6-10	18.23	21.88
11-20	16.20	19.44
21-40	14.18	17.02
41+	12.18	14.62



Flowfit Male x Male Adaptor - 1/2" BSP x 2" BSP

Product Sku: BUR00027

- 1/2" BSP x 2" BSP
- Male x Male Adaptor
- Steel BS EN10277 to DIN 3852

QTY	£ ex. VAT	£ inc. VAT
1-5	25.55	30.66
6-10	22.99	27.59
11-20	20.44	24.53
21-40	17.88	21.46
41+	15.33	18.40



Flowfit Male x Male Adaptor - 5/8" BSP x 5/8" BSP

Product Sku: BUR00028

- 5/8" BSP x 5/8" BSP
- Male x Male Adaptor
- Steel BS EN10277 to DIN 3852

QTY	£ ex. VAT	£ inc. VAT
1-5	2.12	2.54
6-10	1.91	2.29
11-20	1.70	2.04
21-40	1.48	1.78
41+	1.27	1.52



Flowfit Male x Male Adaptor - 5/8" BSP x 3/4" BSP

Product Sku: BUR00029

- 5/8" BSP x 3/4" BSP
- Male x Male Adaptor
- Steel BS EN10277 to DIN 3852

QTY	£ ex. VAT	£ inc. VAT
1-5	2.75	3.30
6-10	2.48	2.98
11-20	2.20	2.64
21-40	1.93	2.32
41+	1.65	1.98





Flowfit Male x Male Adaptor - 5/8" BSP x 1" BSP

Product Sku: BUR00030

- 5/8" BSP x 1" BSP
- Male x Male Adaptor
- Steel BS EN10277 to DIN 3852

QTY	£ ex. VAT	£ inc. VAT
1-5	4.86	5.83
6-10	4.37	5.24
11-20	3.89	4.67
21-40	3.40	4.08
41+	2.92	3.50

As low as
£2.92
£3.50 inc. VAT



Flowfit Male x Male Adaptor - 5/8" BSP x 1 1/4" BSP

Product Sku: BUR00031

- 5/8" BSP x 1 1/4" BSP
- Male x Male Adaptor
- Steel BS EN10277 to DIN 3852

QTY	£ ex. VAT	£ inc. VAT
1-5	16.58	19.90
6-10	14.93	17.92
11-20	13.27	15.92
21-40	11.61	13.93
41+	9.95	11.94

As low as
£9.95
£11.94 inc. VAT



Flowfit Male x Male Adaptor - 3/4" BSP x 3/4" BSP

Product Sku: BUR00032

- 3/4" BSP x 3/4" BSP
- Male x Male Adaptor
- Steel BS EN10277 to DIN 3852

QTY	£ ex. VAT	£ inc. VAT
1-25	2.75	3.30
26-50	2.48	2.98
51-100	2.20	2.64
101-250	1.93	2.32
251+	1.65	1.98

As low as
£1.65
£1.98 inc. VAT



Flowfit Male x Male Adaptor - 3/4" BSP x 1" BSP

Product Sku: BUR00033

- 3/4" BSP x 1" BSP
- Male x Male Adaptor
- Steel BS EN10277 to DIN 3852

QTY	£ ex. VAT	£ inc. VAT
1-5	4.78	5.74
6-10	4.30	5.16
11-20	3.82	4.58
21-40	3.35	4.02
41+	2.87	3.44

As low as
£2.87
£3.44 inc. VAT



Flowfit Male x Male Adaptor - 3/4" BSP x 1 1/4" BSP

Product Sku: BUR00034

- 3/4" BSP x 1 1/4" BSP
- Male x Male Adaptor
- Steel BS EN10277 to DIN 3852

QTY	£ ex. VAT	£ inc. VAT
1-5	15.91	19.09
6-10	14.31	17.17
11-20	12.72	15.26
21-40	11.13	13.36
41+	9.54	11.45

As low as
£9.54
£11.45 inc. VAT



Flowfit Male x Male Adaptor - 3/4" BSP x 1 1/2" BSP

Product Sku: BUR00035

- 3/4" BSP x 1 1/2" BSP
- Male x Male Adaptor
- Steel BS EN10277 to DIN 3852

QTY	£ ex. VAT	£ inc. VAT
1-5	18.37	22.04
6-10	16.53	19.84
11-20	14.70	17.64
21-40	12.86	15.43
41+	11.02	13.22

As low as
£11.02
£13.22 inc. VAT



Flowfit Male x Male Adaptor - 3/4" BSP x 2" BSP

Product Sku: BUR00036

- 3/4" BSP x 2" BSP
- Male x Male Adaptor
- Steel BS EN10277 to DIN 3852

QTY	£ ex. VAT	£ inc. VAT
1-5	24.57	29.48
6-10	22.13	26.56
11-20	19.67	23.60
21-40	17.21	20.65
41+	14.75	17.70

As low as
£14.75
£17.70 inc. VAT



Flowfit Male x Male Adaptor - 1" BSP x 1" BSP

Product Sku: BUR00037

- 1" BSP x 1" BSP
- Male x Male Adaptor
- Steel BS EN10277 to DIN 3852

QTY	£ ex. VAT	£ inc. VAT
1-5	4.61	5.53
6-10	4.16	4.99
11-20	3.70	4.44
21-40	3.23	3.88
41+	2.77	3.32

As low as
£2.77
£3.32 inc. VAT



Flowfit Male x Male Adaptor - 1" BSP x 1 1/4" BSP

Product Sku: BUR00038

- 1" BSP x 1 1/4" BSP
- Male x Male Adaptor
- Steel BS EN10277 to DIN 3852

QTY	£ ex. VAT	£ inc. VAT
1-5	10.70	12.84
6-10	9.63	11.56
11-20	8.56	10.27
21-40	7.49	8.99
41+	6.42	7.70



Flowfit Male x Male Adaptor - 1" BSP x 1 1/2" BSP

Product Sku: BUR00039

- 1" BSP x 1 1/2" BSP
- Male x Male Adaptor
- Steel BS EN10277 to DIN 3852

QTY	£ ex. VAT	£ inc. VAT
1-5	13.70	16.44
6-10	12.32	14.78
11-20	10.95	13.14
21-40	9.58	11.50
41+	8.21	9.85



Flowfit Male x Male Adaptor - 1" BSP x 2" BSP

Product Sku: BUR00040

- 1" BSP x 2" BSP
- Male x Male Adaptor
- Steel BS EN10277 to DIN 3852

QTY	£ ex. VAT	£ inc. VAT
1-5	21.49	25.79
6-10	19.34	23.21
11-20	17.19	20.63
21-40	15.04	18.05
41+	12.89	15.47



Flowfit Male x Male Adaptor - 1" BSP x 2 1/2" BSP

Product Sku: BUR00051

- 1" BSP x 2 1/2" BSP
- Male x Male Adaptor
- Steel BS EN10277 to DIN 3852

QTY	£ ex. VAT	£ inc. VAT
1-5	52.32	62.78
6-10	47.07	56.48
11-20	41.84	50.21
21-40	36.61	43.93
41+	31.38	37.66



Flowfit Male x Male Adaptor - 1 1/4" BSP x 1 1/4" BSP

Product Sku: BUR00042

- 1 1/4" BSP x 1 1/4" BSP
- Male x Male Adaptor
- Steel BS EN10277 to DIN 3852

QTY	£ ex. VAT	£ inc. VAT
1-5	9.85	11.82
6-10	8.85	10.62
11-20	7.86	9.43
21-40	6.88	8.26
41+	5.90	7.08



Flowfit Male x Male Adaptor - 1 1/4" BSP x 1 1/2" BSP

Product Sku: BUR00043

- 1 1/4" BSP x 1 1/2" BSP
- Male x Male Adaptor
- Steel BS EN10277 to DIN 3852

QTY	£ ex. VAT	£ inc. VAT
1-5	12.75	15.30
6-10	11.46	13.75
11-20	10.18	12.22
21-40	8.91	10.69
41+	7.64	9.17



Flowfit Male x Male Adaptor - 1 1/4" BSP x 2" BSP

Product Sku: BUR00044

- 1 1/4" BSP x 2" BSP
- Male x Male Adaptor
- Steel BS EN10277 to DIN 3852

QTY	£ ex. VAT	£ inc. VAT
1-5	21.49	25.79
6-10	19.34	23.21
11-20	17.19	20.63
21-40	15.04	18.05
41+	12.89	15.47



Hydraulic Pressure Gauges



Flowfit Pressure Gauge - Base or Rear Entry - 40mm

All Pressure Ranges

- 0-15 PSI to 0-300 PSI
- 1/8" BSP Bottom Entry
- Dry / Pneumatic
- 40mm Pressure Gauge

QTY	£ ex. VAT	£ inc. VAT
1-3	7.44	8.93
4-8	6.70	8.04
9-15	5.95	7.14
16-30	5.21	6.25
31+	4.46	5.35

As low as
£4.46
£5.35 inc. VAT



Flowfit Pressure Gauge - Base or Rear Entry - 50mm

All Pressure Ranges

- 0-15 PSI to 0-300 PSI
- 1/4" BSP Bottom Entry
- Dry / Pneumatic
- 50mm Pressure Gauge

QTY	£ ex. VAT	£ inc. VAT
1-3	7.44	8.93
4-8	6.70	8.04
9-15	5.95	7.14
16-30	5.21	6.25
31+	4.46	5.35

As low as
£4.46
£5.35 inc. VAT



Flowfit Pressure Gauge - Base or Rear Entry - 63mm

All Pressure Ranges

- 0-15 PSI to 0-10000 PSI
- 1/4" BSP Bottom Entry
- Glycerine Filled
- 63mm Pressure Gauge

QTY	£ ex. VAT	£ inc. VAT
1-5	8.36	10.03
6-10	7.52	9.02
11-20	6.69	8.03
21-40	5.85	7.02
41+	5.02	6.02

As low as
£5.02
£6.02 inc. VAT



Flowfit Pressure Gauge - Base or Rear Entry - 100mm

All Pressure Ranges

- 0-15 PSI to 0-10000 PSI
- 1/2" BSP Bottom Entry
- Glycerine Filled
- 100mm Pressure Gauge

QTY	£ ex. VAT	£ inc. VAT
1-3	29.71	35.65
4-6	26.74	32.09
7-9	23.77	28.52
10-15	20.80	24.96
16+	17.83	21.40

As low as
£17.83
£21.40 inc. VAT



SECURE ONLINE ORDERING WITH FREE DELIVERY

All products in this catalogue are available to purchase online at www.flowfitonline.com

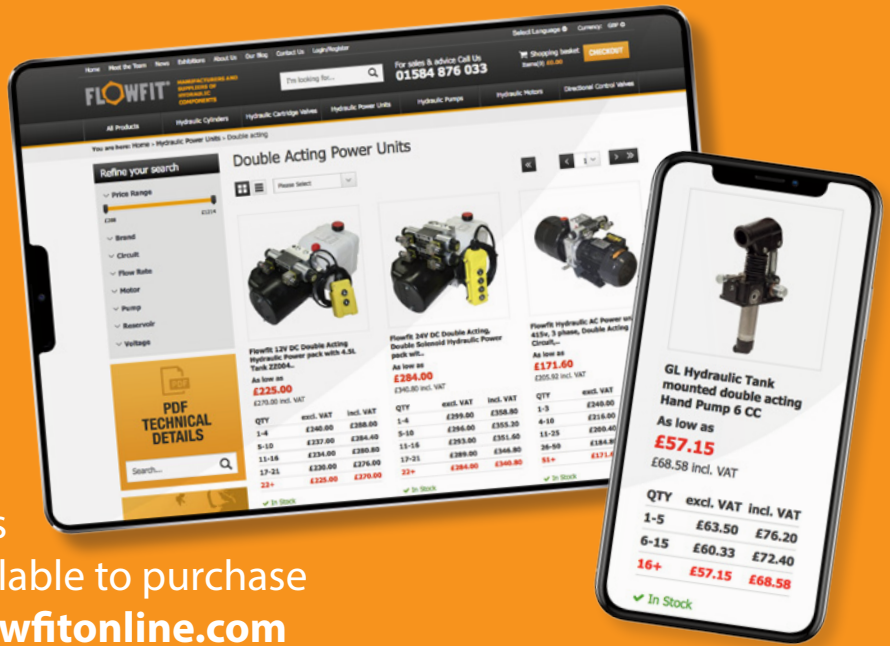

100% SECURE SHOPPING

HASSLE FREE DELIVERY DIRECT TO YOUR DOOR

NO QUIBBLE GUARANTEE

24 HOUR SHOPPING

UK BASED CALL CENTRE

Selected products and special offers can also be found on our ebay store.



OVERSEAS CUSTOMERS

All items in this catalogue and at www.flowfitonline.com are available to overseas customers. Please contact us for shipping costs.

Follow us on



SHOP NOW OPEN 6 DAYS A WEEK



Harrier Fluid Power Ltd T/A Flowfit, Parys Road, Ludlow Business Park, Ludlow, Shropshire SY8 1XY

Telephone: +44 (0)1584 876 033 Fax: +44 (0)1584 876 044

Email: sales@flowfitonline.com



Every effort has been made to ensure that the information in this catalogue is correct. However, we reserve the right to introduce changes without prior notice. This catalogue supersedes all previous catalogues.



PROMOTING THE HIGHEST STANDARD IN FLUID POWER DISTRIBUTION